THE EDELWEISS

1924

Ex Libris 1924

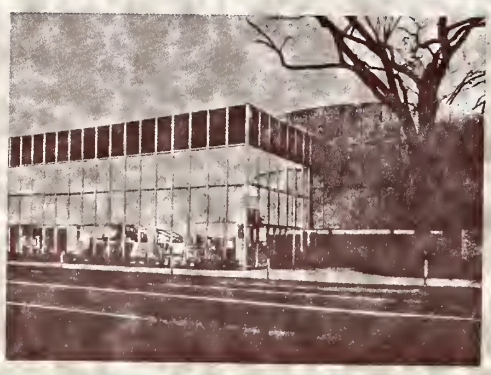

PUBLIC LIBRARY
of Charlotte and Mecklenburg County

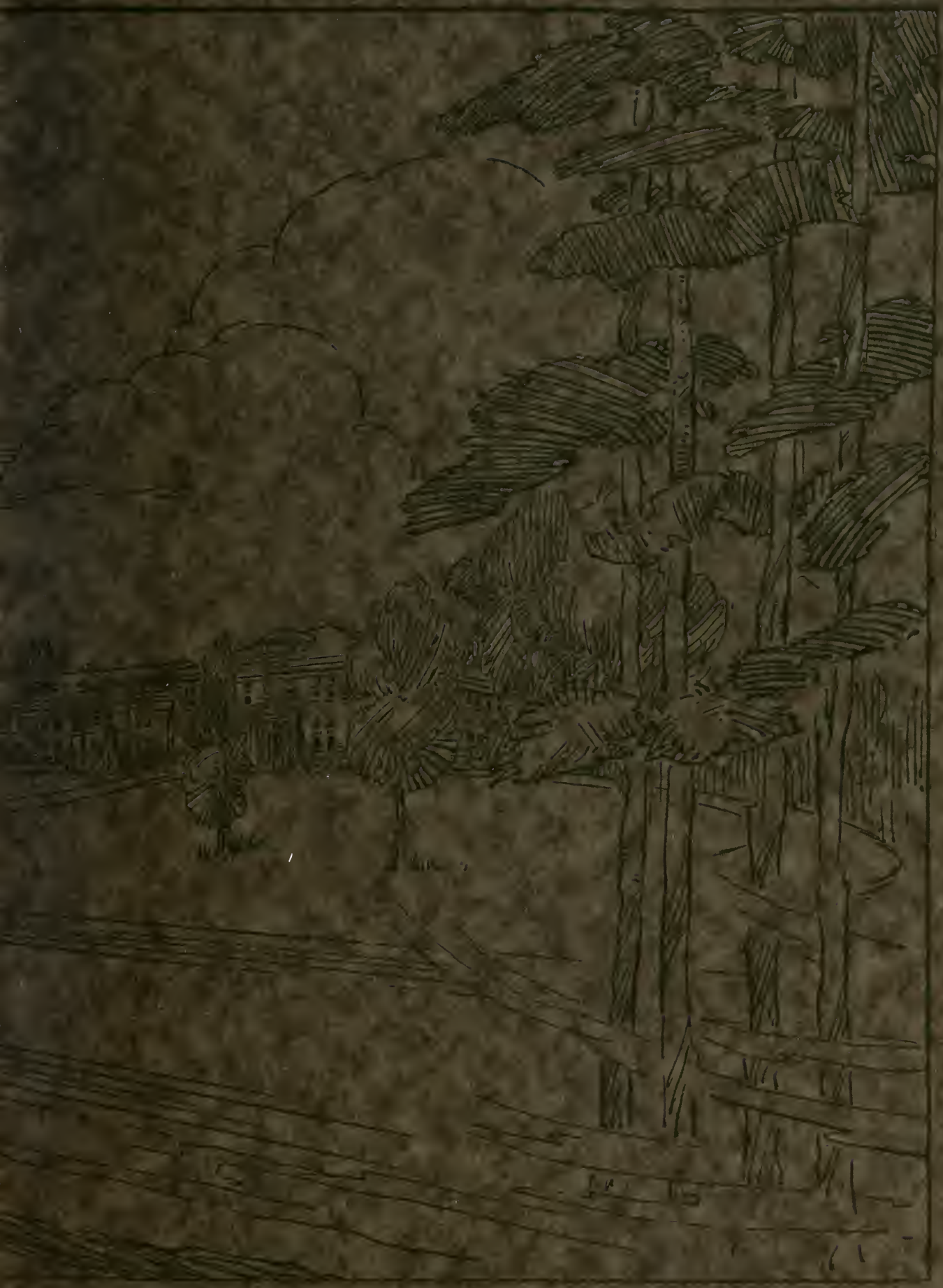

Digitized by the Internet Archive
in 2015

https://archive.org/details/edelweiss19241924quee

24

The EDELWEISS

1924

VOL. XV.

Published annually by the
SENIOR CLASS OF QUEENS COLLEGE
CHARLOTTE, N. C.

DEDICATION

In loving appreciation of many years of true and helpful friendship to Queens and to her daughters this volume is affectionately dedicated to

DR. A. A. McCEACHY

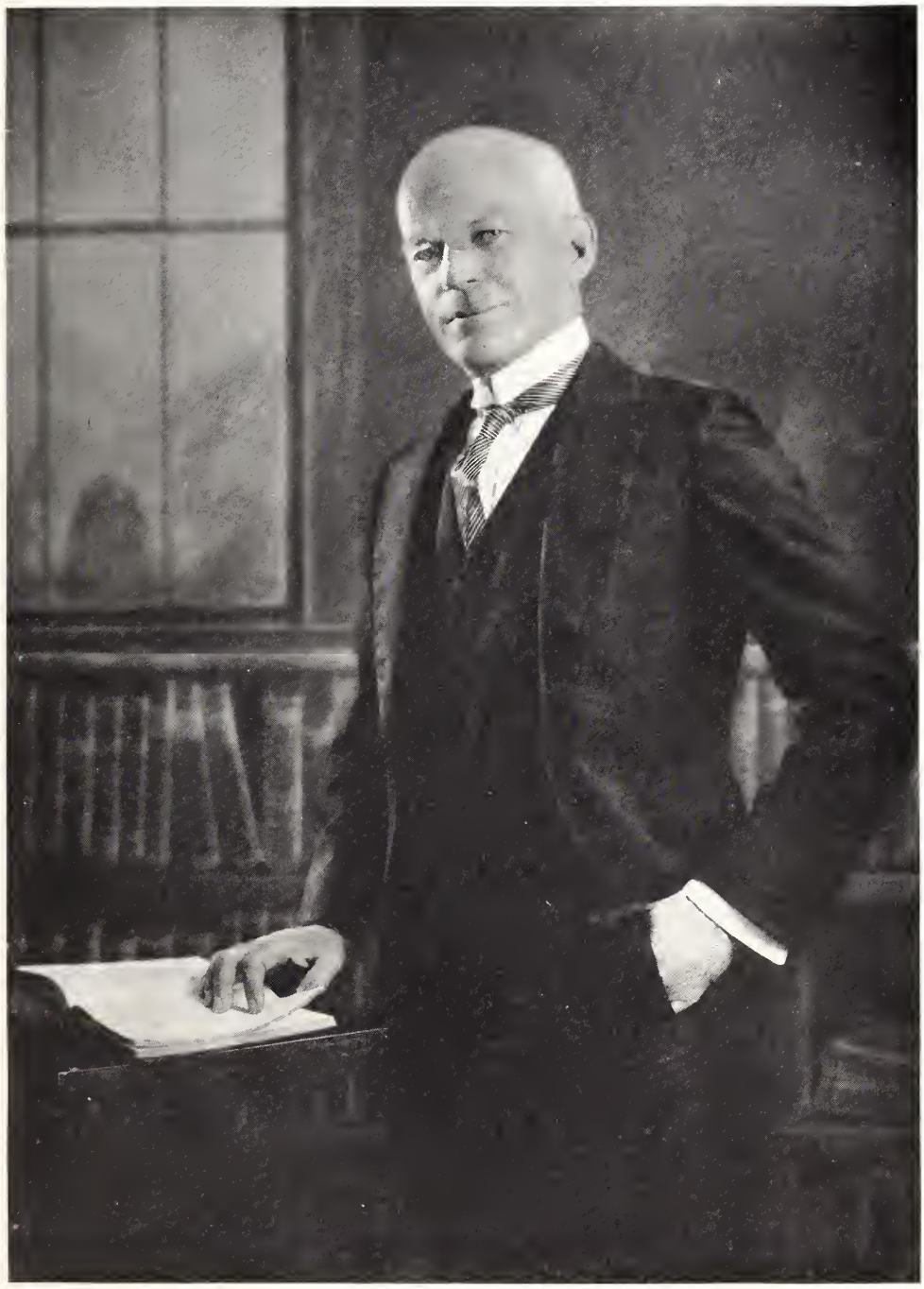

Dr. A. A. McGeachy

Edelweiss

"Upon the Alpine mountains,
Half buried in the snow,
In wonderful profusion
This flower is seen to grow—
The Edelweiss.

"As white as are the snowflakes,
And shining like a star,
The emblem of the noblest,
Most pure and true you are—
The Edelweiss.

"And you, our little year book,
In story, rhyme, and jest,
Express our hardest efforts,
Our truest and our best—
Our Edelweiss."

FOREWORD

IN the publication of this volume we (the editors) have endeavored to portray the life and spirit of Queens College students the best we know how and have sought to reflect the record of achievements of our fellow-students for the past year. In future years may this recall to your mind sweet reminicences of our happy college days.

CONTENTS

The College
Classes
Organizations
Athletics
Features
Advertisements

The Edelweiss

Book I

The College

1924

Alma Mater

I.
Deep within the waving forest,
Far from bustling town,
Stands our noble Alma Mater;
Proudly looks she down.

II.
Deep among the fragrant pine trees
Is our college true.
There our noble Alma Mater
Proudly stands in view.

Chorus:

Sing her praises, lift her chorus
Over hill and dale!
Hail to thee, our Alma Mater!
Hail to Queens! All Hail!

"How dear and sacred are thy walls to me,
Knowledge, wisdom, destinies are gained
In thy home."

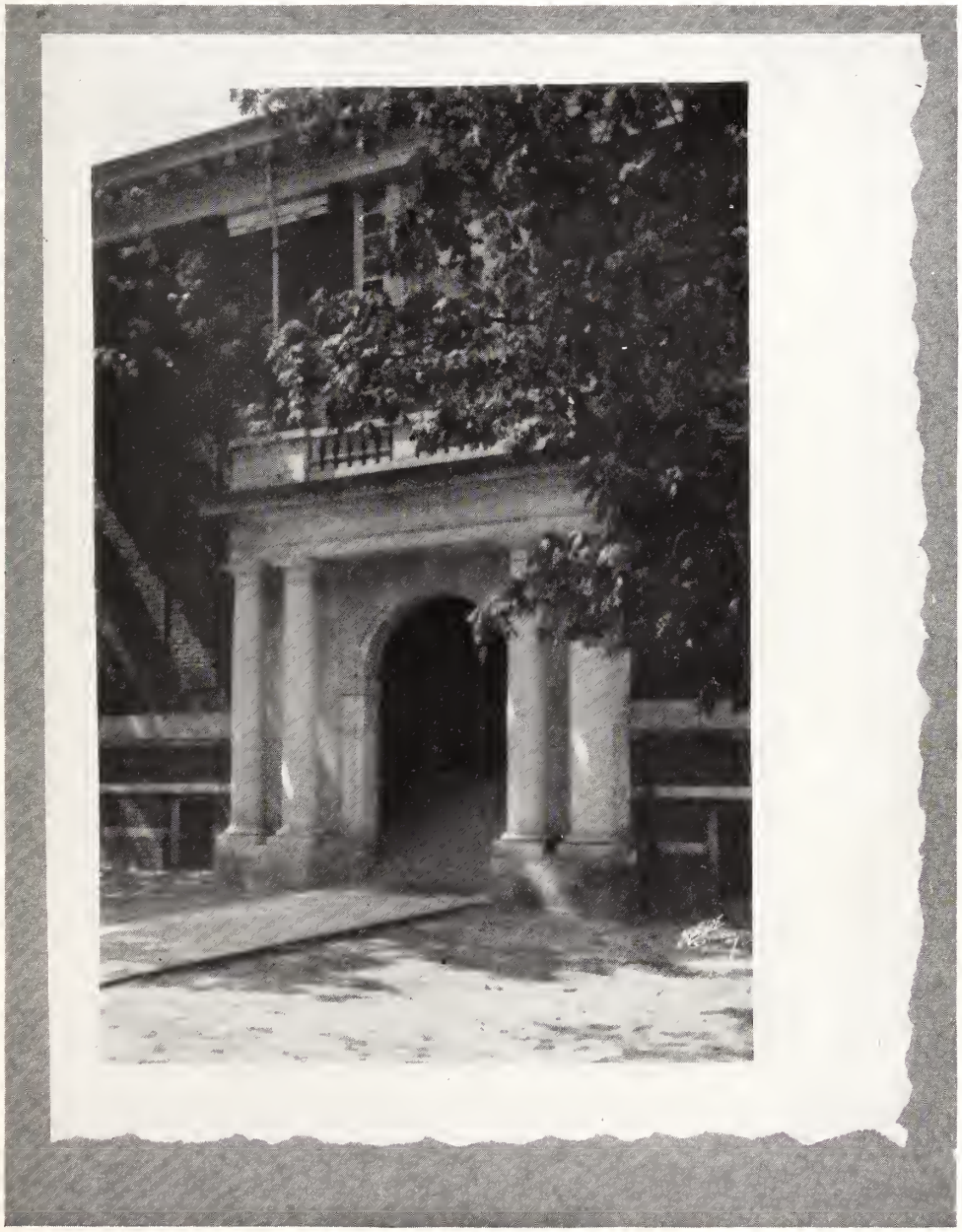

"To these rugged walls
Our mem'ry clings
For we love
Their beauty and their grace."

"But memories never perish,
And that of this fair college
Must be with me forever,
The brightest, sweetest one."

"Queens, dear old Queens
How sweet thy scenes on every hand and in the twilight brightly beams the twin sentinels of our gateway—a message of love from the class of '23."

Thy cool walks, sprinkled with flickering sunbeams,
were made for calm reflection, for happiness—
for peace.

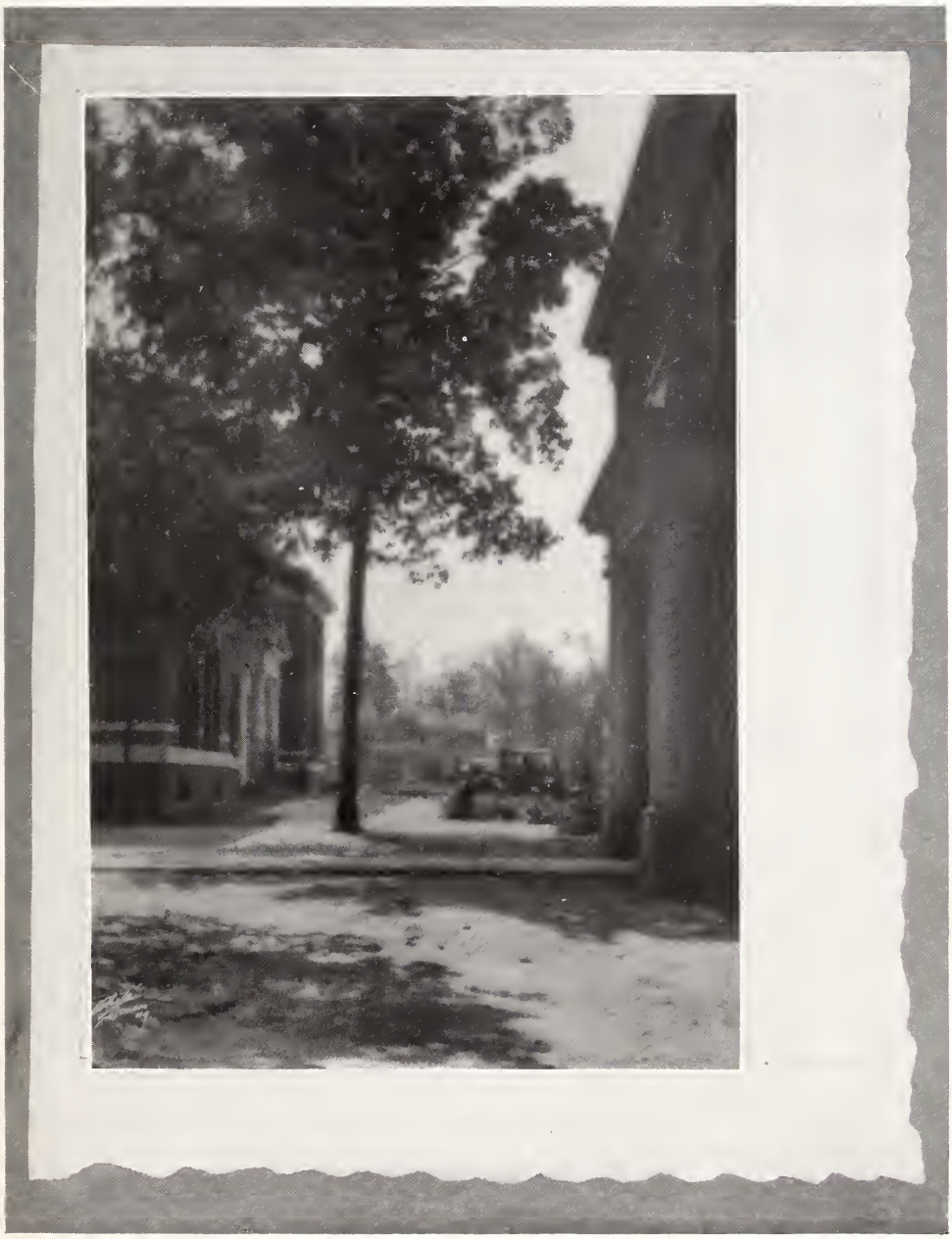

Could I revive within me her symphony and song,
where, guarded by the lone sentinel of the court,
she pours her melodies out upon the breezes.

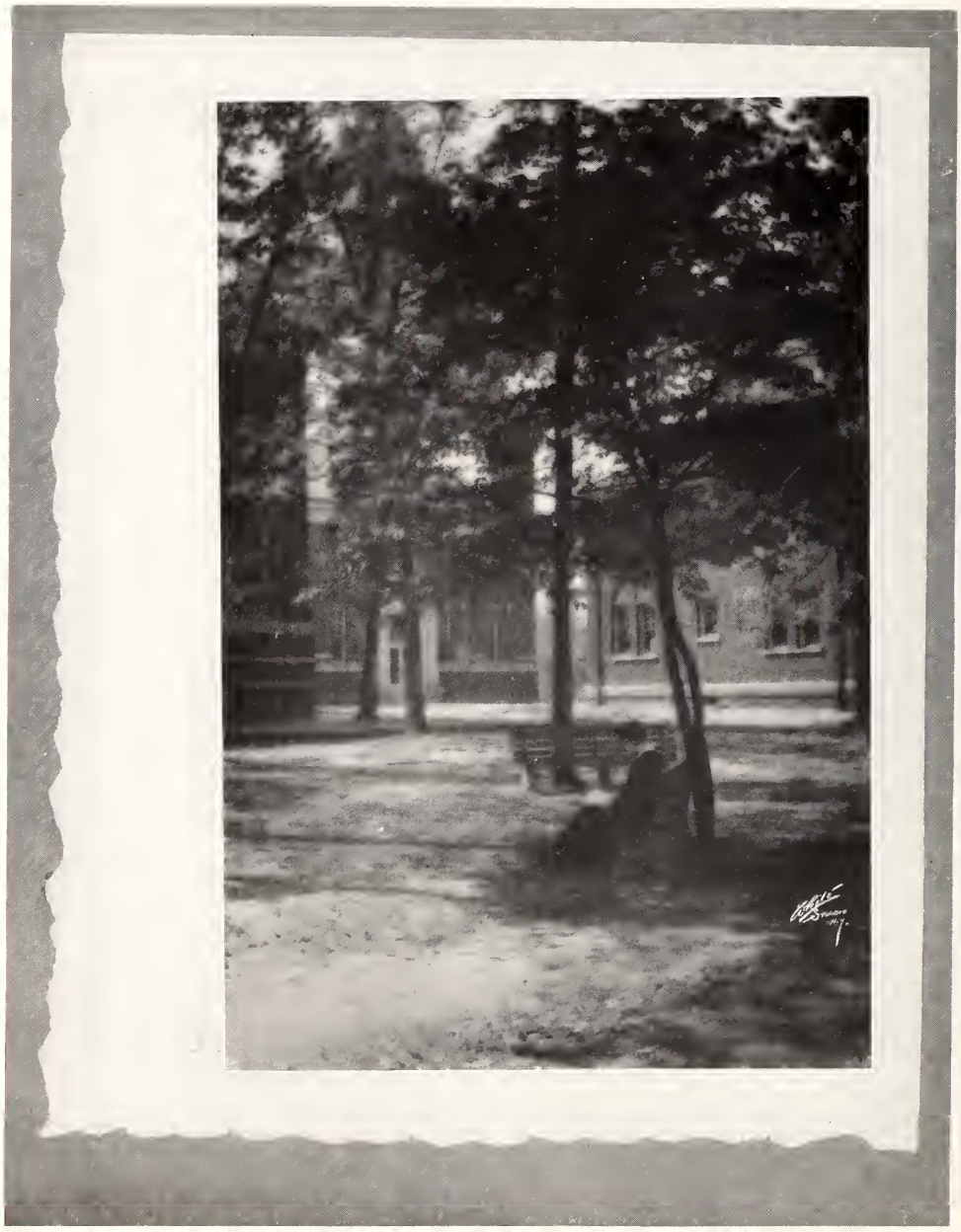

"And here blossomed many a lovely tree
Enfolding sunny spots of greenery."

Dr. Frazer's Home
Practice House for H. E. Seniors

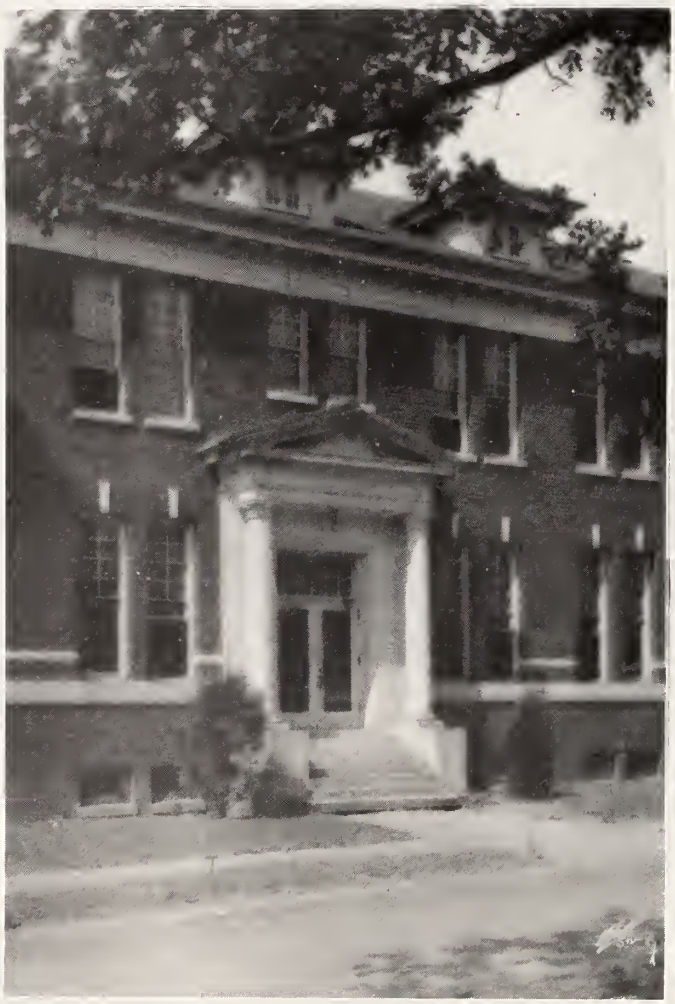

Thence arise daily sundry quaint odors from "Labs" and kitchens.
From thence also sad wails or shouts of joy at mail times.

"The Heart of Queens"
"Our Shining Lights"

Dr. W. H. Frazer, *President*

Southwestern Presbyterian University
Union Theological Seminary in Virginia

MISS SALLIE MCLEAN, *Dean*
Harvard and Chicago

Faculty

WILLIAM H. FRAZER, A.B., D.D.
President
Southwestern Presbyterian University, Union Theological Seminary

MISS SALLIE MCLEAN
Dean
Chicago and Harvard

MISS CHARLOTTE MOORE, A.B., M.A., Ph.D.
English
AB., Cornell; A.M., Columbia University; Ph.D., University of Pennsylvania

MISS EDNA EARL SHELTON, A.B., A.M.
History and Economics
A.B. and M.A., University of South Carolina

MISS MOZELLE ASHFORD, A.B., A.M.
Philosophy and Education
A.B., Florida State Woman's College; M.A., Clark University; passed all examinations for Ph.D. degree, Yale University

MISS SUSAN A. DUNN, A.B.
Latin
A.B., Transylvania University

MISS OLIVE M. JONES, A.B., S.B., A.M.
Mathematics
A.B., Mississippi State College for Women; S.B., University of Chicago; A.M., Columbia University

MISS RENA HARRELL, A.B., A.M.
English and Library Science
AB., Queens College; A.M., University of North Carolina

MISS LUCY NAIVE, A.B., A.M.
Principal of Fitting School
A.B., Agnes Scott College; A.M., Southwestern Presbyterian University

MISS FLORENCE M. STONE, A.B.
Science
A.B., Rollins College

MISS MEDA A. BYRD, A.B., A.M.
Biology and Geology
A.B. and M.A., Winthrop College

MISS ANNA READ WEST, A.B.
French, Spanish, German
A.B., Mount Holyoke College

MISS MARIE MITCHELL, A.B.
French and Spanish
A.B., Queens College

MRS. WARREN H. BOOKER, B.S.
Home Economics
B.S., Western College for Women

MISS FLORENCE GAHR, B.S.
Home Economics and Physics
B.S., University of Cincinnati

Miss Lillian Bremer, A.B.
Art
A.B., Wesleyan College; four years, Woman's Art School, Cooper Union; one year, New York School of Fine and Applied Arts

Miss Ethel M. King
Expression
S. S. Curry School of Expression, Boston; Special Work of Interpretation of Shakespeare with F. F. Mackay, New York

Miss Magraret McCluer
Physical Culture
Flora Macdonald; Special Work in Physical Culture, Peace Institute

J. R. Ninniss
Director of Music
Piano and Organ, Theory and Science of Music
London College; Royal Academy; Assistant Organist and Choir Director, Southwark Cathedral, London; Student of Piano with Herr Louis Dietl, Conservatory of Music, Vienna

Miss Flora Brazington
Piano
Graduate Queens College; Post-Graduate work under Dr. J. R. Ninniss; studied privately in New York with Arthur Newstead

Miss Carilee Schuessler
Piano
Woman's College of Alabama; Ernest Hutcheson, of New York City; Teachers' Course at Chautauqua, New York; Birmingham Conservatory of Music

Miss Elizabeth Starr
Voice
Special Voice Work and Coaching with Sergei Kilbansky, New York City; Voice Coaching and Teaching with Mme. Ella Buckus-Behr; Dramatic Interpretation with F. F. Mackaye, New York; seven years Piano Study and Teaching; Soloist for three years, St. Luke's Church, Brooklyn, N. Y., and other New York Churches; on tour with Russian Cathedral Quartette

A. D. Lajoie
Violin
Pupil of Emil C. Laviegeur, New England Conservatory

Miss Virginia Hutcheson, B.C.S.
Secretary and Commercial Department
Graduate Bowling Green Business University

Miss Carolil Graham
Stenographer
Flora Macdonald College

Mrs. Anna Appel
Matron

Mrs. B. F. Frazer
Dietitian

Mr. B. F. Frazer
Superintendent of Grounds

Board of Trustees

A. A. McGEACHY, D.D., Chairman	Charlotte
W. S. ALEXANDER	Charlotte
WM. ANDERSON	Charlotte
W. H. BELK	Charlotte
E. T. CANSLER	Charlotte
C. A. DIXON	Charlotte
J. A. HENDERSON	Charlotte
A. E. McCAUSLAND	Charlotte
J. W. McCLUNG	Charlotte
JNO. R. PHARR	Charlotte
J. L. CHOATE	Huntersville
RUFUS LITTLE	Mangum
A. J. CROWELL, M.D.	Charlotte
P. D. PRICE	R. F. D. 4, Charlotte
C. W. ROBINSON	R. F. D. 7, Charlotte

The Edelweiss

Book II

Classes

1924

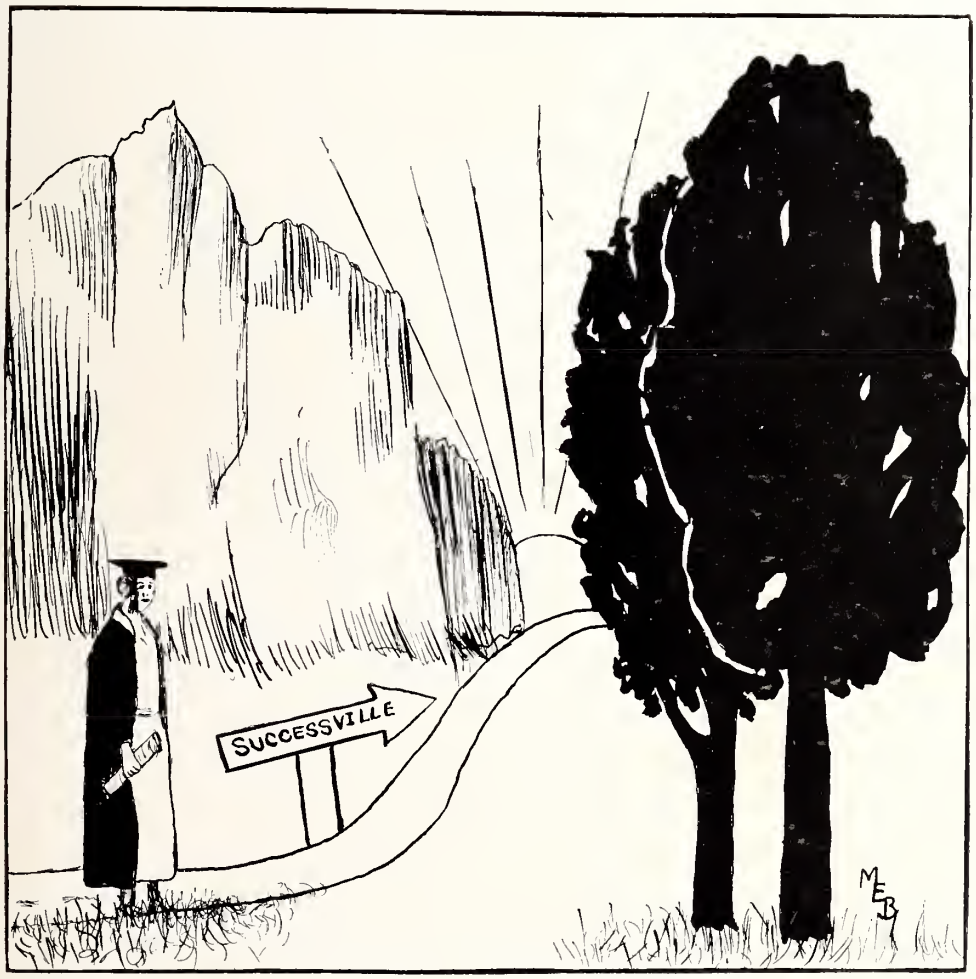
SUCCESSVILLE
MEB

Officers of Senior Class

LOIS ROGERS ..... President
CAROLYN ROGERS ..... Vice-President
ROSA MOYE MERCER ..... Secretary
ELIZABETH DOUGLASS ..... Treasurer
MARJORY WILKINS ..... Historian
ROSA MOYE MERCER ..... Testator
VIRGINIA PERRYMAN ..... Poet
ELIZABETH DOUGLASS ..... Prophet

Miss Sallie McLean
Sponsor

Master Bobby Pollock
Mascot

ELLA MALVENA ALEXANDER

B.M.

CHARLOTTE, N. C.

Γ Σ

Malvena doesn't exactly spend all of her spare time out here with us, but when she is here, we all turn out to listen. And with good reason, too, for the way she handles a piano would make anyone stop and listen. Go to it, Malvena, the Class of '24 is proud to have you reflect your own glory on its illustrious name. One of the brightest of our stars, she is—and we have many.

MARIE LOLITA BETHUNE

A.B.

FAYETTEVILLE, N. C.

Γ Σ, Υ Τ Δ

Choral Club, '22, '23, '24; Alumnae Editor Queens Blues, '22; Secretary Gamma Sigma Literary Society, '23; Undergraduate Representative of Y. W. C. A., '23; Student Council, '23; Secretary and Treasurer of El Circula Español, '23; Feature Editor Queens Blues, '23; Vice-President Student Government, '24; Assistant Business Manager Edelweiss, '24.

You would have to hunt a long time to find some one more capable than Marie. Although she has majored in Latin, her ability does not all go in that direction. She is ready always to help and always to comfort. She is known by the girls as continually happy, jolly and carefree. Forever a friend, kind and sincere, how could we help but love her?

ALETHA BRACEY
A.B.

ROWLAND, N. C.

Π Δ, O O, K O, Φ B X Y T Δ,

Treasurer Student Government, '22; Social Editor Queens Blues, '22; Vice-President Phi Beta Chi, '22; Secretary Student Government, '23; President Junior Class, '23; Business Manager Queens Blues, '23; Member El Circula Español; President Student Government, '24; President K. O., '24; Y. W. C. A. Cabinet, '24; May Day Attendant, '24.

"The world means something to the capable"

Was there ever a girl just like Aletha? Speaking of ability, of fairness and squareness, of good, hard, common sense, of fun and foolishness, of comradeship and all-round popularity—well, the hats not only of the Class of '24, but of the whole student body come off to her. With the hardest job in a college career resting on her, and with this job along with many others completed and *well done,* we wish for you, Aletha, just what you desire—the very best in life. Honors come to those who work for them, and no honor would be too great for Aletha. In the baseball game of life, no doubt she"l knock a "homer."

ELOISE BRADY
B.S.

SALISBURY, N. C.

Z K Γ, Π Δ, O O
K O, Φ B X, Y T Δ

Social Editor Queens Blues, '22; Feature Editor Queens Blues, '22; Secretary Pi Delta, '23; Secretary Phi Beta Chi, '23; Associate Editor Queens Blues, '23; Secretary Junior Class, '23; Treasurer Upsilon Tau Delta, '23, '24; Editor-in-Chief Queens Blues, '23; May Day Attendant, '23; Dramatic Club, '24; Vice-President Kappa Omicron, '24; Editor-in-Chief Edelweiss, '24.

Behold efficiency itself! This has been notably manifested in the fulfillment of all her duties, whether great or small, and as editor of this book, we see the culmination of her talent. We will always remember Eloise for her sweet and lovable disposition, her strong personality and her high ideals. In her life-work we are assured that she will never falter, whatever it might be. Whatever she sets out to accomplish will be done -- and well done, for Eloise has in her that ability.

LORENE WILSON BROWN

B.S.

CHARLOTTE, N. C.

Γ Σ, Φ B X

Class Tennis, '21, '22, '24; Steele Creek Club, '21; Cabinet, '22; Secretary Steele Creek Club, '22; Choral Club, '22, '23; Delegate to Y. W. C. A. Conference; President Phi Beta Chi, '23; Social Editor Queens Blues, '23; Vice-President Athletic Association, '23; Art Editor Edelweiss, '24; May Day Attendant, '24.

Sincere to the very depths of her soul, she is ever ready and willing to serve her friends to the very best of her ability. Individuality—she is the possessor. An odd combination of thought and humor, a great lover of nature, she is always sweet and unassuming, and puts forth her best effort in her work, especially "Ed."

GERTRUDE K. CARRINGTON

H. E.

SANFORD, N. C.

H Δ, Φ B X, B Δ Φ K Δ Ω

Secretary Class '22; Class Baseball, '22; Glee Club, '22; Queens Blues Reporter, '22; Art Club, Home Economic Club, Cabinet, '23, '24; Literary Editor of Edelweiss, '24; May Queen Attendant, '24.

Capability and originality are the words that best describe Gertrude, but there are so many others—friendliness, charm, and real pep, for instance, that we can't begin to mention. We hear also that she is a lover of sociability, if the rumors from Chapel Hill and Wofford hold good. And as her crowning virtue, she is most exceedingly *frank*, right now at least.

where, certainly not among the Class of '24, and Queens will miss her smiling face in the future.

MARY ELIZABETH DOUGLASS

A.B.

WADESBORO, N. C.

Σ Δ Π Δ, Φ B X

Class Secretary, '22; Class Treasurer, '23; Class Prophet, '24; Varsity Basketball, '23; May Day Attendant, '23; Class Treasurer, '24; Circulation Manager Queens Blues, '23; Corresponding Secretary of Athletic Association, '23; President Pi Delta, '24; Member El Circulo de Español; Humor Editor of Edelweiss, '24.

Knowing Lib is loving her. One look into those divinely brown eyes and he, whoever he may be, is captivated. You will be too! She is the perfect embodiment of all that is good-natured and lovable. Always ready with a laugh, and constantly up to some prank or other, she nevertheless uses that little head, puzzling and pondering over the most momentous questions, for instance, the cows. Just ask Lib, she'll tell you, she knows now, we think.

FANNIE O. B. GOOD

B.M.

BULLOCK CREEK, S. C.

Π Δ, Θ M X

Glee Club, '19, '20, '21, '22, '23, '24; Theory Club, '21.

"There is no argument equal to a happy smile"

We never see "Fannie" unless we see her smiling. We often wonder if she ever gets blue? In harmony with Fannie's sunny disposition is her love for music. "She hath music in her soul," for she can extract music from the most "tuneless" piano. What will Fannie do in the years to come without her other half? Well, Fanny, just B. Good.

BEULAH HOLMES
B.M.

COUNCILS, N. C.

Z K Γ, Π Δ

Vice-President Glee Club, '21; Queens Blues Reporter, '21; Student Council, '22; President Glee Club, '22, '23, '24; Special Class Tennis Team, '22; Vice-President Dramatic Club, '23; Advertising Manager Queens Blues, '23; Song Leader, '23, '24; Vice-President Pi Delta, '24; Secretary and Treasurer Dramatic Club, '24; Class Basketball, '24; Business Manager Edelweiss, '24; President Theta Mu Chi, '24.

"A voice she had that all who heard stopped to listen and admire." Were those words written especially for her? We wonder! Besides a beautiful voice, she is talented in Dramatics, and we find her quite a "heart-thriller" as hero or villain. She has a great deal of executive ability, too, and better than that she succeeds at everything she attempts. Beulah is one of those girls who are best-known, best-liked, and who prove themselves ever true friends. What better could be said?

ISABEL KNIGHT
B.M.

CARTHAGE, N. C.

Π Δ, Θ M X

Class Tennis, '21; Class Basketball, '21, '22; Choral Club, '21, '22, '23, '24; Student Council, '23; President Special Class, '23; Circulation Manager Queens Blues, '23; Class Historian, '23; President Choral Club, '23; Cabinet, '24; Vice-President Choral Club, '24.

What is so rare as a girl in tune? Vocally, yes, and otherwise. Loyalty, cheerfulness and good sense find true expression in the life of Isabel. Behind her calm and pleasant disposition lies a real ability and a power to succeed in her life's work. She will be missed next year, and may her future hold all the happiness and good fortune that she deserves.

ANNIE LOUISE LACKEY

H.E.

HAMLET, N. C.

Γ Σ, Φ Β Χ Κ Δ Ω

Choral Club, '23; Home Economics Club.

Louise, independent as she is, is characterized by her smiling face and lovable disposition. She is always ready and willing to do anything that she is asked to do. We know by experience that Louise must be watched when she goes to town—and—we wonder whether she is going to desert her Home Economics for directing traffic, at an early date!

ELIZABETH McKEE LAIRD

CHARLOTTE, N. C.

Π Δ

"Never too careless, nor too sad,
Never too studious, always glad"

They say nice things come in small packages, and all who know Elizabeth are ready to show proof of it. She and "Nan" have about tied in being the littlest things around here, but there's nothing small in the spirit Elizabeth has shown of loyalty and love for her class and school. It's not the big things that count, after all, it's the little ones, so, Elizabeth, we are counting on you to make the world feel small some day.

ROSA MOYE MERCER

B.S.

TARBORO, N. C.

Z K Γ, Π Δ, O O, Φ B X

Secretary Class, '21, '24; Vice-President of Class, '22; Assistant Editor Queens Blues, '21; Circulation Manager Queens Blues, '22; Advertising Manager Queens Blues, '23; Secretary Athletic Association, '22; President Athletic Association, '23; Maid of Honor, May Day, '23; Vice-President Pi Delta, '23; Y. W. C. A. Cabinet, '23; President Y. W. C. A., '24; Honorary Member Student Council, '24; Assistant Business Manager Edelweiss, '24; Testator Class, '24; Tennis Team, '21, '22, '23, '24; Class Basketball, '21, '22, '23, '24.

Too much good cannot be said of "Moye." A glance at her many honors shows that her college life has been highly successful, and her cheerful personality has won for her a host of friends. She is gentle, sweet, conscientious and dependable, and never fails to meet the mark in all her undertakings. One who would do anything for anyone, just out of the bigness of her heart, is Moye, and it is no wonder that she is loved deeply and sincerely by all who know her.

NANCY MONROE

B.M.

LAURINBURG, N. C.

Π Δ, Θ M X

Theory Club, '21; Class Tennis, '21, '22; Vice-President Special Class, '22, Varsity Basketball, '22; Reporter Queens Blues, '22; Special Class Historian, '22; Music Editor Queens Blues, '23; President of Special Class, '23; President of El Circulo Español, '23; Cabinet, '24; Vice-President of Class, '24; Choral Club, '24.

Behold the tiniest member of our class, but —big hearted, jolly, witty and amiable— that's Nancy—everything that makes her one of the most popular members of the class. "Nan" has the combined talents of a musician and a good student, and her place will be hard to fill, especially to her numerous friends over the campus. Still '24 is proud to claim her among its company, and we feel sure that she will soon be a shining light in the musical world, in whose reflected glory we might all have a share.

JANICE MONTGOMERY
B.S.

CHARLOTTE, N. C.

Γ Σ, Φ Β Χ

Varsity Basketball Team, '21, '22, '23, '24; Class Basketball Team, '21, '22, '23, '24; Captain Class Basketball Team, '24; Steele Creek Club; Captain Varsity Basketball Team; Treasurer Athletic Association, '23; Assistant English Teacher; Champion Field Day, '23; Vice-President Phi Beta Chi, '24; Vice-President Athletic Association, '24; Athletic Editor of Edelweiss, '24; May Queen Attendant, '24.

Who is it that is always nimble and gay?
Why, it's Janice, everyone would say.
Did she not win that medal bright
For merely being a jumping sprite?
In her classes she shows rare thought and wit,
In all other things she does her bit.
One could never find a friend more true,
That best of all gifts found only in few.
To make others happy is her chief delight,
So "good luck to 'Chick,' may her future be bright."

SARAH WHITE MURRAY
H.E.

CHARLOTTE, N. C.

Γ Σ Κ Δ Ω

Sara, disciple of the culinary arts, in which she has reached great perfection, they say, is one of those beings who must be sought out —but when found rewards the search a hundredfold. Quiet and serene, yet brimful of good humor and good ideas, Sara's chief trouble is that the street car conductor has more chance to know her than anybody else, for she spends most of her time riding back and forth with him!

A loyal member, ever true,
We wish good luck always to you

HARRIETTE McLAURIN
H.E.

MCCOLL, S. C.

B Δ Φ, Γ Σ, K Δ Ω

1st Vice-President H. E. Club; Glee Club, '19-'20; Art Club, '19-'20.

They say that Harriett's motto is, "Don't run when you can get there walking." But whatever pace she travels at she gets there just the *same*. She's a peach and a girl the Class of '24 is glad to call one of its own. She possesses an attractive and winning personality, and carries with her the very best wishes of all her friends and classmates.

ELIZABETH McMURRAY
H.E.

ABBEVILLE, S. C.

B Δ Φ, Π Δ, Φ B X K Δ Ω

Class Team, '21, '22, '23, '24; Cabinet, '22; Student Council, '22; Glee Club, '22, '23.

It is not everybody that gets to know Lib —but the more one knows her the better one likes her. Always cheerful and smiling, a good student, and a splendid companion for anything that one may wish to do, she has taken a place in the life about her that will be hard to fill. Capable, dependable and efficient, and jolly and sincere in addition—just an all-round good girl, that's Lib.

VIRGINIA CLARK PERRYMAN

A.B.

LYNCHBURG, VA.

Γ Σ, K O, Y T Δ

Entered from Lynchburg College in Junior Class; Assistant Editor Queens Blues, '23; Cabinet, '23; President Upsilon Tau Delta, '24; Treasurer K. O., '24; Treasurer Y. W. C. A., '24; Senior Class Poet, '24; Vice-President Gamma Sigma, '24; Student Council, '24.

When Virginia arrived at Queens two years ago, the poets, journalists, business girls and scholars began looking to their laurels. And with reason, for a more talented and versatile girl could scarcely be found. Virginia does not *say* it, she *does* it, and does it well. Queens claims her proudly and loses her sadly as one of the most valued members of '24.

MINNIE BLAIR PORTER

B.S.

CHARLOTTE, N. C.

Γ Σ, Φ B X, Y T Δ

Class Basketball, '21, '22, '23, '24; Steele Creek Club; Alumnae Editor Queens Blues, '23; Student Council, '23; Treasurer Phi Beta Chi, '23; English Assistant, '23; May Queen, '24; President Phi Beta Chi, '24; Secretary Upsilon Tau Delta, '24; Photographic Editor Edelweiss, '24.

Minnie Blair is just the kind of girl that one likes to have as a friend. Her congeniality and amiable disposition makes her welcome wherever she goes. Although a good time sparkles in her eyes and she is ever ready to join the happy throng, she is a good student. Her quiet beauty and grace of manner have won for her an enviable place among her classmates.

CAROLYN MARTHA ROGERS

A.B.

WALHALLA, S. C.

Γ Σ, O O, K O, Φ B X

News Editor of Queens Blues, '22; Treasurer of Class, '22; Secretary Y. W. C. A., '23; Critic of Gamma Sigma, '22, '23, '24; Vice-President Junior Class, '22, '23; Treasurer Kappa Omicron, '22, 23; Associate Editor Queens Blues, '22, '23; El Circulo de Español; English Assistant, '21, '22, '23; First Vice-President Student Government, '23-'24; Vice-President Y. W. C. A., '23-'24; Treasurer of Phi Beta Chi, '23-'24; Social Editor of Edelweiss, '23-'24.

"Her air, her manners, all who saw, admired, courteous though coy, and gentle though retired."

That is Carolyn, but that is not all. She is a girl we are proud of because of her ability along many lines and her willingness to do whatever is asked of her. Would that there were many more like Carolyn! She is an outstanding figure in everything she undertakes; she has the reputation for being quiet, but to those who know her she is known for her dry good humor and ready wit. Only the noisy girls in South Hall know how fierce she can be at times, for she herself admitted to having "gone out and given a few points one night."

LOIS ROGERS

A.B.

TYLER, TEXAS

Z K Γ, Π Δ, O O,
K O, Φ B X, Y T Δ

Class President, '21, '22, '23, '24; Treasurer Pi Delta, '21; Critic Pi Delta, '22; Associate Editor Queens Blues, '21-'22; Editor-in-Chief of Queens Blues, '23; President Athletic Association, '24; Cheer Leader, '21, '22; Varsity Basketball, '21-22; Tennis Team, '21-'22-'23-'24; Class Basketball, '21-'22-'23-'24; Student Council, '21, '24; President Upsilon Tau Delta, '22; May Day Attendant, '21, '22; Friskies; Associate Editor Edelweiss; Winner of Tennis Cup, '23.

What is all this noise and din?
Why, Lois Rogers is coming in

Which doesn't speak well for the dignity of the Senior President! Lois' presence would be felt, though, however quiet she might be, for everyone recognizes the leader. In everything she has been connected with during her school life she has held this position, and that has been a very long time, for school is her winter home. She has even been known to prefer the campus at times to other more interesting spots! A better all-round girl and one so widely loved will be hard to find.

VELMA TEAL

A.B.

CLIO, ALABAMA

Γ Σ

Glee Club; Captain of Basketball Team, '23-'24; Class Tennis, '23-'24; President Alabama Club, '21; Library Assistant, '24.

Her usual quiet and unassuming manner tends to fool one into believing that she sees only the serious side of life; but in reality, Velma is a combination of gentle dignity and genial good humor. She is fond of basketball and tennis, which bespeaks her athletic temperament. May her future hold all the happiness and good luck that she justly deserves.

RHODA KATHLEEN THOMAS

H.E.

OCALA, FLORIDA

Β Δ Φ, Π Δ, Κ Δ Ω

Class Basketball, '20; Florida Club, '20; Home Economics; Reporter Queens Blues, '21. Entered from Brenau College in Junior Class.

Rhoda must have been born under a lucky star, for she is undoubtedly the best "get-by" that ever inhabited these walls. Happy-go-lucky and full of fun, we can't say that she's afraid of work—however, she don't like to be too intimately associated with it. Just the same, Rhoda is always there, and there in full force, and keep your eye on her in years to come!

CORNELIA WEARN
A.B.

CHARLOTTE, N. C.

Θ Φ, Γ Σ, Φ B X, Y T Δ

Secretary Gamma Sigma, '22, '23; Secretary and Treasurer Upsilon Tau Delta, '22; Secretary Upsilon Tau Delta, '23; Class Basketball, '21, '22, '23, '24; Captain Class Team, '21, '22; Varsity Basketball, '21, '22; Circulating Manager Queens Blues, '23; Student Council, '22; Cheer Leader, '21, '22, '23; Dramatic Club, '22, '23; Class Tennis, '21, '22, '23; May Day Attendant, '22, '24; Y. W. C. A. Cabinet, '23; Friskies; President Gamma Sigma, '24.

"Nig"—the one we can always depend on, whatever it is—"Nig" with her ready grin and friendly greeting—"Nig" the leader, the good sport, the jolly good fellow—"Nig" the efficient, the original—well just "Nig" that's all we need say. She's fine in her classes—but must have writer's cramp when it comes to writing her roommate up for the Annual. Anyway, she's one we're proud of, and, in spite of your silly streak, "Nig," we expect great things from you in the future.

MARJORIE WILKINS
B.E.

CHARLOTTE, N. C.

Π Δ, Y T Δ

Dramatic Club, '21, '22, '23; Historian Class of '24.

Marjorie, the first of our converts from St. Marys! And St. Marys' loss was our gain, for since 1922 Marjorie has been a loyal and popular daughter to Queens. She came, not by express, but to express, and has expressed herself so eloquently that she goes from us dubbed Bachelor of Expression by the powers that be. However dramatic her future may be, we know it will be bright and successful.

The EDELWEISS

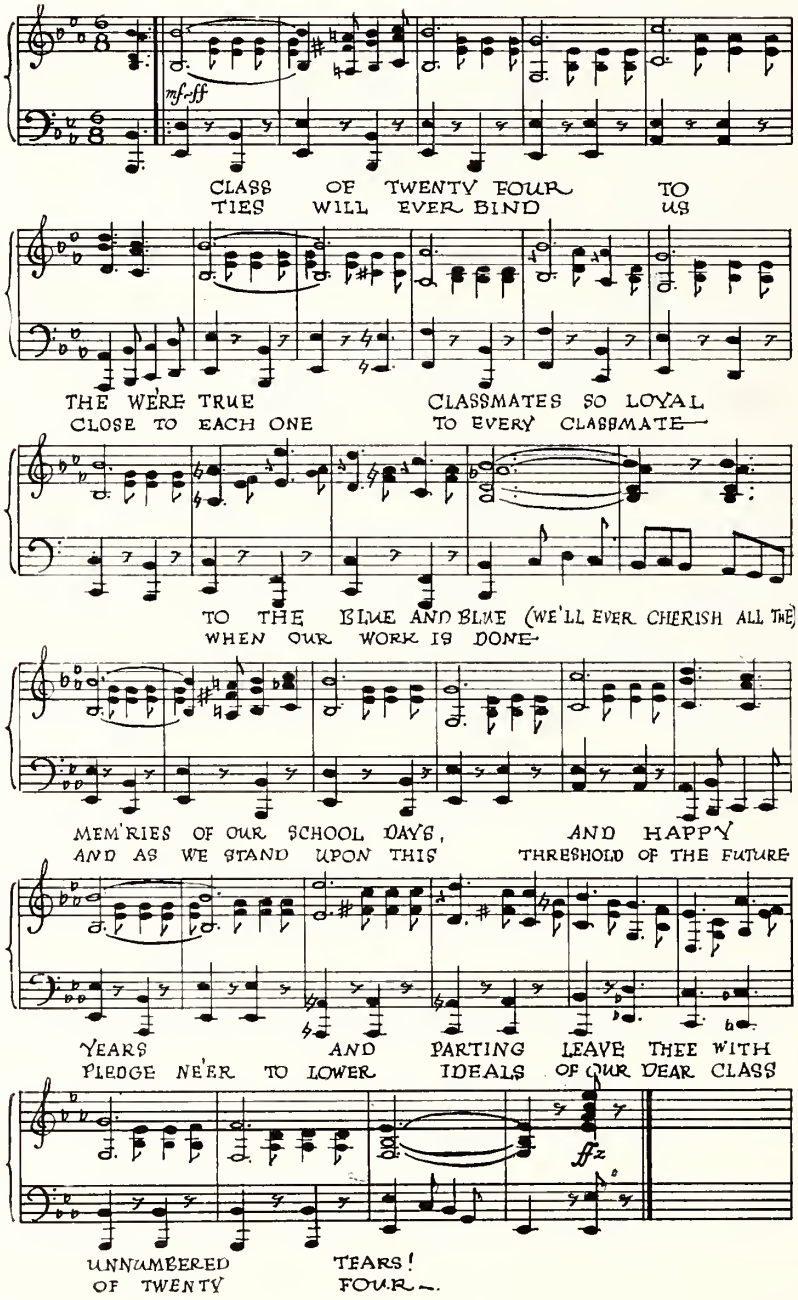

Class Poem

The purple heights we've sought have been attained
The long awaited hour at last is here.
We've found the way to be by far less drear,
Than it had seemed to be before 'twas gained.

Yet as we stand upon the heights sublime
A lesser glory hovers o'er the spot,
And old ambitions we had thought forgot
Crowd out the glory of this wondrous time.

From far beyond new vistas rise in space,
New paths to tread, new heights that may be scaled,
And looking forward we forget we failed
Once long ago at some hard, treacherous place.

Yet as we turn to these new hopes and fair,
We leave the halls of Queens with lingering tread,
And stand on Life's threshold with many a dread—
We know that less kind fates will meet us there.

Accept, then Queens, our reverent tribute given
With hearts too full to say all that we feel,
And know that grateful hearts would feign reveal
Most wondrous words in golden accents driven.

Thy fostering care o'er us has kept us true,
And in return let us of Twenty-Four
Lay down our hard-earned laurels at your door,
When we have won them for the Blue and Blue.

V. Perryman.

Class Prophecy

FOUR years had passed since we said good-bye to the classic walls of our Alma Mater, dear old Queens, and I had long since forgotten the perplexing problems of psychology in the endeavor to make a first-hand study of my psychoanalysis, a science which has appealed most strongly to me. And so, after a somewhat exhaustive course of lectures in various sections of the United States, I decided to spent a few months recreating in Cuba, the "Gem of the Antilles."

There by the blue sea, which at not infrequent intervals possessed the power of assuming all the variegated hues of the rainbow, I would often sit and recall the old days when the Senior Class bestirred itself about the college campus, an object of the envy and veneration of every undergraduate.

It was on a beautiful afternoon in December, which in that climate is as balmy and delightful as our own month of brides and roses, laughing June. As I was seated beneath a palm tree overlooking the Harbor of Havana, a sea plane suddenly descended from the clear sky, where I had noted an object which I had suspected was only a lone sea gull. In a few moments a small boat was approaching the landing, near where I sat reading a bound volume of Queens Blues, which Dr. Frazer had so kindly sent me, and as the boat reached shore, a young man and a young woman stepped out and strode rapidly up the avenue. As they drew near me something familiar in the walk of the young woman arrested my attention. Then I caught the sound of her voice, and one that I would recognize among a thousand, the voice of Lois Rogers. And springing up I raced forward and intercepted them with a cry of recognition which in each case was simultaneous. We rushed into each others arms. The young man in the uniform of the flying squadron of the Navy was for a time overlooked in the joy of the reunion of two Queens girls. But Lois quickly presented the young man as her husband, and explained that they were honey-mooning in the air, building air castles in Cuba, which was the next best thing to building a castle in Spain. I was so surprised that I forgot to psychoanalyze the young man, noting only that he had a strong, clear-cut face and good, honest-looking brown eyes.

Lois had always had a penchant for keeping in touch with her classmates, and from her, as we strolled through the avenue of palms that afternoon, her husband being engaged in the harbor with some minor repairs to the engine of the "Sea Gull," for such was its name, I learned of the members of the Class of 1924, how many were married, engaged to be married and otherwise engaged.

Cornelia Wearn was a chiropractor in a Northern city and was attracting a wide clientiele of patients, who were benefited almost as much by her characteristic sunny smile as by the skillful manipulation of her deft fingers. It was rumored that she was soon to wed a rich widower whose heart she had healed. In this same city Beulah Holmes was appearing nightly in opera in one of the largest play houses.

Harriette McLaurin had married a missionary and had gone to Africa. Harriette was always a jolly, care-free sort of girl, and nobody ever dreamed she would marry a preacher. But Cupid plays strange pranks and there is no accounting for what the little bow and arrow artist will do.

Carolyn Rogers, who had always had strong journalistic tendencies, was making a name for herself as the society editor of "The New York World." Virginia Perryman was also a brilliant writer and her articles fairly coruscated with the capers of the 400.

Elizabeth McMurray began her career as a Home Economics teacher, but after a few months decided she had rather practice than teach it, and when last heard from was very happy in her new home. And Rhoda Thomas, who we all thought would have been married long ago, was traveling for a well-known jewelry company, and still dealing in "frat pins."

Eloise Brady had just completed a book which had won her much fame and the name of which was, "How to Charm Men." It was reported that she had so completely charmed one that the wedding was to take place in the near future.

Rosa Moye Mercer had been made National Y. W. C. A. Secretary and was making a tour of the Southern Colleges. Louise Lackey was also engaged in Y. W. C. A. work and having great success.

Aletha Bracy was Dean of a well-known girls' school and two of the outstanding members of the faculty were none other than Marie Bethune and Lorene Brown. Marie was Latin instructor and Lorene was teaching her favorite subject—history.

Gertrude Carrington was costume designer for a very exclusive firm in New York and had recently been in Paris making a study of the latest styles. While there Gertude met Lucile Conley, who had opened up a Beauty Shop and was specializing in permanent waves.

Marjorie Wilkins was at the "Curry School of Expression" in Boston and was soon to be graduated.

Nancy Monroe and Isabel Knight were with a famous Lyceum Company, Nancy as pianist and Isabel as soloist. Malvena Alexander, as a composer of music, was making a name for herself, and Annie May Hayes was head of a musical magazine published in New York.

Minnie Blair Porter and Janice Montgomery were both teaching. Minnie Blair was teaching science and Janice was making a wonderful success of kindergarten work.

Fannie Good, as was expected, had married shortly after graduating, and Elizabeth Laird had also taken the fatal step.

Velma Teal was librarian at the University of Alabama and was considered the most efficient one they had ever had.

Sara Murray was the private secretary of the Governor of North Carolina and was—

But I did not get to hear the rest, for just as Lois had almost finished telling me of the Class of '24, her husband appeared and they were forced to hurry on. Thus I was left alone to ponder over that which I had heard and to live over again in my memory the days so happily spent at Queens.

Last Will and Testament

STATE OF NORTH CAROLINA,
COUNTY OF MECKLENBURG,
CITY OF CHARLOTTE.

WE, the Class of Nineteen Hundred and Twenty-Four, of Queens College, being in full possession of sound mind and understanding, and being cognizant of the deteriorating physiological changes in human nature, do make and publish this, our Last Will and Testament, hereby revoking and declaring void any and all wills heretofore executed by us.

We dispose of such estates as fate has deemed wise for us to accumulate:

ITEM I

1. To the Faculty, the Senior Class bequeath their sincere admiration and appreciation of their earnest efforts.

2. To Miss McLean, our Sponsor, we leave a picture of the class, hoping that the memory of each individual will become engraved in her heart.

3. We, the Senior Class, leave a leather bound book entitled "Movements Any and All Kinds," to our beloved President, Dr. Frazer, knowing full well that this will help his vocabulary in expressing the activities of the college.

4. We will the old hall clock to Miss Dunn, so that she may arrive at meals before the five-minute limit is up.

5. We will and bequeath to Miss Shelton a book entitled "Times to Have Tests," written and compiled by the student body.

6. We will to Miss Ashford a miniature swimming pool that may be kept in her room, so that she will not have to go to the Y. W. C. A. every night for her exercise.

7. To Miss Stone we will some of our spare moments so that she may rest.

8. To Dr. Ninniss we will the latest book on "After Dinner Speeches" because of his constant need for said speeches.

9. We will the backs of all our school books to Miss Harrell to help enlarge the library.

10. We will our lesson plans to any teachers having those respective subjects.

ITEM II

1. To the Class of 1925 we solemnly bequeath our Senior privileges, trusting that they will derive full benefit of them, and hoping that they will earnestly strive to uphold said privileges for the betterment of the college as we have done.

2. To this class we also will our knack for making money so that they may carry on the good work we started when we installed our electric bell system.

3. To the Class of 1926 we will our sisterly devotion, hoping that they will love the Class of '28 as '26 has been loved by us.

4. To the Class of 1927 we will the privilege of no longer being a Freshman in attitude toward Seniors, for now they will be sisters of the incoming Senior Class.

ITEM III

1. Aletha Bracey wills to the incoming Student Government President her power of ruling with an iron hand and remaining human at the same time.

2. Janice Montgomery leaves her excellent athletic achievements to Eva Matthews, feeling that she can then jump into the middle of things and win in any race.

3. Louise Lackey, Rhoda Thomas, Harriet McLaurin, Elizabeth McMurray, Gertrude Carrington, Lucile Conley, and Sara Murray, the Home Economics Seniors, will their positions as cooks, housekeepers, maids, washwomen, and gardeners, to the incoming Home Economics Seniors, and advise them to now begin saving their spare change to help furnish the Practice House.

4. Carolyn Rogers wills her honor to give points for meal tardies to Margaret Raymond, realizing her promptness at every meal.

5. To Sara Ellen Linker, "Nig" Wearn wills her position as cheer leader, with all the snap and pep that she has ever put in it.

6. Eloise Brady leaves her flirtatious ways to Sara Thomas in order that Sara may help the professors of University of South Carolina manage one individual.

7. Virginia Perryman wills her "very minute knowledge" of all the branches of learning, including History, Philosophy, Science, etc., to Mac McArtor, hoping said party will derive full benefit of same.

8. We, Marie Bethune, Velma Teal, Lois Rogers, Virginia Perryman, and Rosa Moye Mercer, Senior participants in "The Forresters," will to the Dramatic Club our wonderful costumes and interpretative acting, knowing full well that their aspirations are to make acting an art.

9. Beulah Holmes wills her position as music proctor to Margaret Richie, realizing her fondness for practicing; and to Mina Howard her book of "How to Reduce," hoping that she will never neglect her daily exercise.

10. Lib Douglass wills to Mildred Campbell her receipt for keeping her school-girl complexion, hoping that she may make as great a success as the giver has.

11. Nancy Monroe leaves her art of giggling to Janet Leach, since she has found it a safety valve for her feelings on all occasions.

12. Lois Rogers wills her rare knowledge of French to Miss West, so that she may hand it down as a prize to her next honor student.

13. Gertrude Carrington leaves her Senior privilege of having two dates a week to any Junior who can compete with her in good looks.

14. Minnie Blair Porter and Lorene Brown will their knowledge of how to bluff teachers to Marjorie McLeod.

15. Isabel Knight wills her cheerfulness and willingness to help in any musical entertainment when called upon to Lena Carter.

16. Malvena Alexander and Fannie Good, two piano Seniors, will their books on "Piano Playing Made Easy," to Nell Harris and Bobbie Cheswell.

17. Annie May Hayes wills her power to pump the organ to Annie Hamiter.

18. Marjorie Wilkins leaves her mirror in expression to Ruth Starnes.

Witnesses: JENNIE. (Signed) CLASS OF 1924.
BABY NINNISS. ROSA MOYE MERCER, Testator.

Senior History

THE Class of Nineteen-Twenty-Four will soon depart from the beloved old walls which we entered four years ago, saying, like Caesar: "The die is cast."

We arrived at Queens from all points of the globe—we were fresh, and we cannot deny it. Afterthe dreadful weeks of homesickness and initiations were over we settled down to struggle toward the far-distant goal—graduation. During these days we gathered together, "True Friends, Good Deeds and Fellowship," to aid along our obscure and unknown journey to Seniorland.

Lois Rogers was elected President, and through all four years she has served us faithfully. We could have found no better pilot to steer our ship.

As Sophomores we had the honor of being the originators of "Soph Week" at Queens. We felt our importance in this new role—we inspired awe in many a "Freshie's" heart. "Soph Week" is now at Queens to stay—we beg forgiveness of the coming Freshmen.

Our Junior year was marked by a howling success Field Day. We carried away the much-coveted silver cup. The class has taken a great interest and an active part in the Literary Societies, the Y. W. C. A., the Student Volunteers, and especially in the social functions.

The time draws near when we will leave these surroundings we all love and hold so dear. We have learned to turn our faces to the sun and with the valuable experiences which we have had in these four years, there is no doubt that we will strive to become great and good. May we all honor the institution by our lives in the future and bring nought but glory and praise to our Alma Mater.

Let us not look mournfully back at these happy days in the past, let us improve the present which is ours, and go forth to the future with manly hearts, ever keeping before us our stirring and inspiring motto—"Strive to be first."

M. WILKINS.

Senior Calendar

SEPTEMBER—

12th—Dormitories reopened. Last year's Juniors blossom forth in stately dignity.

13th—Formal opening. Freshmen are terrorized by the high and mighty Class of '24.

25th—Miss McLean agrees to Sponsor us.

OCTOBER—

8th—Big event—Contract for the bells signed and the Seniors doomed to hard work for rest of year.

15th—Institution of "Our Table," celebrated by a dinner party.

24th—Mary Adele Hayes and her Opera Company come to help the Seniors pay for the bells.

27th—The Cabaret—with the debut of the Friskies, and a dissipated time for all.

NOVEMBER—

22nd—"The Boys from the Hill come to give us a thrill"—Carolina Glee Club, followed by reception.

29th—Thanksgiving dinner.

DECEMBER—

11th—Shriner Reception. The Seniors were very much honored to serve as hostesses.

18th—Dignity gone—classes forgotten—in other words, X'mas Holidays!

25th—Senior Store.

JANUARY, 1924—

4th—Arrival and dedication of the bells.

24th-30th—One long week of rest for some, of agony for others—but we all came through head up!

FEBRUARY—

6th—Emory Glee Club, "what didn't come."

8th—"The Forresters," for benefit of '24. A huge success!

12th—New Privileges! Hooray!

26th—First snow fall of the year. Big fight, Dr. Frazer narrowly misses extermination.

28th—Hard luck with the Juniors in basketball game.

29th—Mr. Wyche told Uncle Remus Stories.

31st—Senior Store.

MARCH—

5th—Pictures from White arrive upon the scene.

5th-12th—Confusion.

12th—A long sigh of relief. Annual at last goes to press!

MEME HAMPTON, *Post-Graduate*

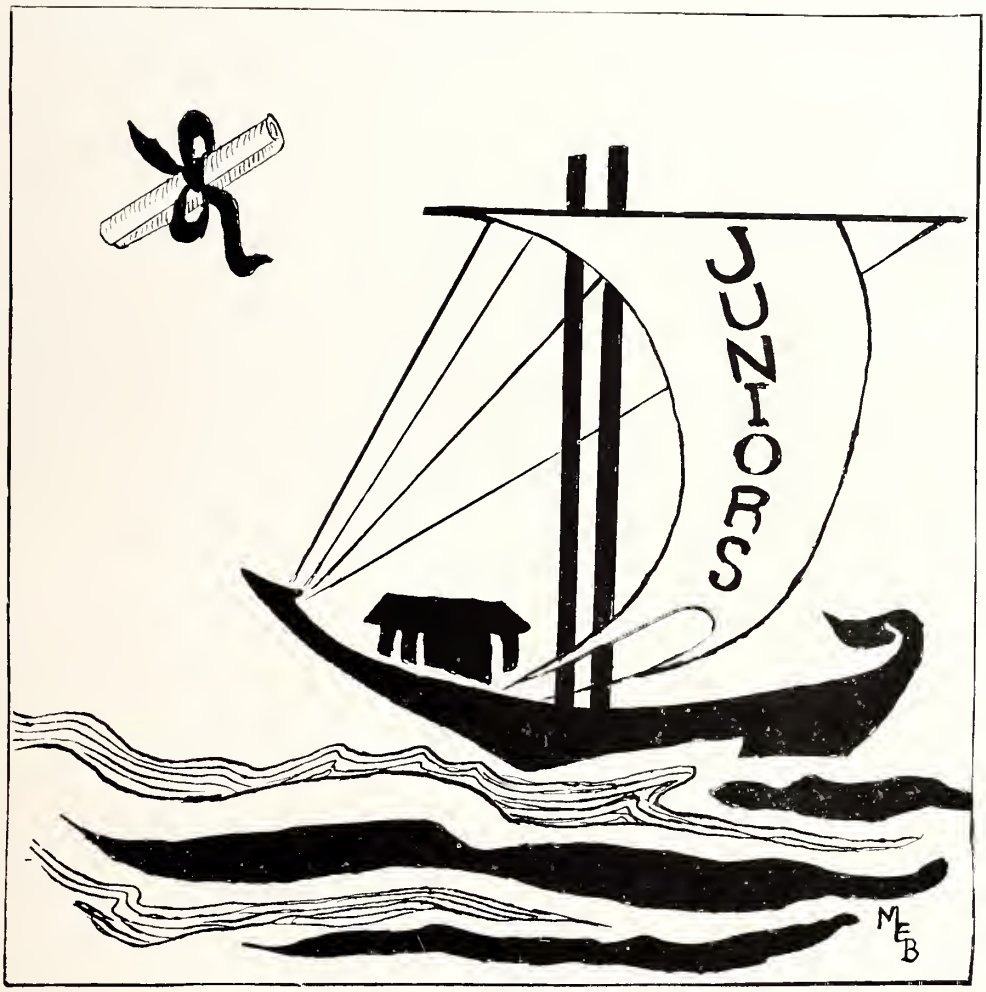
JUNIORS
MEB

Motto: *Laudandae and Simus.*

Colors: *Red and White*

Flower: *Red Rose*

Officers

SARA THOMAS----------President
MILDRED LUBBOCK----------Vice-President
ELMINA HOWARD----------Secretary
ANNIE PARKS MOORE----------Treasurer
MISS FLORENCE STONE----------Sponsor

MARY ANDERSON, H. E.

Γ Σ

Class Basketball, '24.

MARY BANKHEAD, Art

Π Δ

Theory Club, '21; Choral Club, '21, '22, '23, '24; Art Club, '21, '22, '23, '24; Queens Blues Reporter, '22; Theta Mu Chi.

SARA LOCKE BLYTHE, B.S.

Π Δ

BESSIE BRAKE, A.B.

Π Δ,

Z K Γ

Choral Club, '22, '23; Treasurer Pi Delta Literary Society, '23; May Day Attendant, '23; Advertising Manager Queens Blues, '24; Dramatic Club, '24.

MILDRED CAMPBELL, A.B.

Π Δ,

Υ T Δ

Class Basketball, '22, '23, '24; Student Council, '23, '24.

MARGARET CHASON, H. E.

Π Δ,

Z K Γ

Home Economics Club, '24; Choral Club, '22, '23; May Day Attendant, '23; Art Club, '24.

WILMA GARNER, A.B.

Γ Σ,

Φ B X,

Υ T Δ,

K O

Class Basketball, '22, '23, '24; Class Tennis, '23, 24; Assistant Editor Queens Blues, '24; Assistant Editor The Volunteer, '24; Vice-President Upsilon Tau Delta, '24; World Fellowship Chairman, '24.

NELL HALL, A.B.

Π Δ

Class Basketball, '24; Queens Blues Reporter, '24.

ANNIE HAMITER, A.B.

Γ Σ,

Υ T Δ

Entered from Mitchell College, '22; Undergraduate Representative in Y. W. C. A., '24; Student Council, '24; Secretary Gamma Sigma Society, '24; Queens Blues Reporter, '24.

MARGARET HARRLESON, A.B.

Π Δ

Secretary Class, '22; Vice-President Class, '23; Secretary Day Pupils' Organization, '24; Choral Club, '24.

RUBYE HILL, B.S.

Γ Σ

ELMINA HOWARD, B.S.

Π Δ,

Φ B X,

Z K Γ

Dramatic Club, '22; Secretary and Treasurer Dramatic Club, '23; Secretary and Treasurer Class, '24; Critic Pi Delta, '24; Business Manager Queens Blues, '24; El Circulo Español, '23.

MARY JOHNSTON, A.B.

Π Δ,

Φ B X,

Ψ T Δ

El Circula Español, '23.

EMMA LEDFORD, A.B.

Π Δ,
Φ B X,
Ψ T Δ
El Circulo Español, '23.

MILDRED LUBBUCK, B.S.

Π Δ,
Φ B X
Secretary and Treasurer Class, '23; Queens Blues Reporter, '23; Vice-President Class, '24; Assistant Editor Queens Blues, '24; President Day Students' Organization, '24.

ANNIE PARKS MOORE, A.B.

Γ Σ,
O O,
K O,
ϒ T Δ
President of Class, '22, '23; Assistant Editor of Queens Blues, '23; Treasurer Student Government, '23; Treasurer Gamma Sigma, '23; Editor-in-Chief Queens Blues, '24; Secretary of Y. W. C. A., '24; Choral Club, '24; Class Poet, '24.

ANNIE ROBINSON, B.S.

Π Δ,
Φ B X
Entered from Stonewall College, '24; Class Basketball, '24.

OLIVE SCARRAT, B.S.

Π Δ,
Φ B X
Cheer Leader Class, '22, '23, '24; Cheer Leader Day Students, '24; Class Basketball, '22, '23; Class Tennis, '22, '23, '24; "Friskies," '24.

ELIZABETH SMART, A.B.

Γ Σ

SARA TAYLOR, H. E.

Π Δ
Class Basketball, '23; Class Tennis, '23; Circulation Manager Queens Blues, '24; May Day Attendant, '24.

BERNICE TEAL, A.B.

Γ Σ
Class Basketball, '22, '23, '24; Varsity Basketball, '22, '23; Class Tennis, '23, '24; Secretary of Athletic Association, '24; Best Athlete, '24.

SARA THOMAS, B.S.

Π Δ,
Φ B X,
Z K Γ
Queens Blues Reporter, '23; Associate Editor Queens Blues, '24; Secretary Student Government Association, '24; Secretary N. C. C. P. A., '24; President Class, '24.

DAISY WILSON, H. E.

Γ Σ

MARIE WILSON, A.B.

Γ Σ
Class Basketball, '22, '23, '24; Class Tennis, '22, '23, '24.

GUTHRIE HOOD, A.B.

Entered from Due West Woman's College, '24.

AGNES MOORE, B.S.

Π Δ
Entered from Winthrop College, '24; Choral Club, '24.

MISS FLORENCE STONE

Junior Poem

Under a sky of clouds and light,
  Under a banner of blue and blue,
Bearing their standards of red and white,
Fighting the wrong to gain the right,
  Strives a band of classmates true.

In wisdom's way they grow each day—
  In numbers, strong, and much alive;
Yea, they're the ones who know the way
To make the most of every day,
  That hearty Class of '25.

—A. P. M.

SOPHOMORE

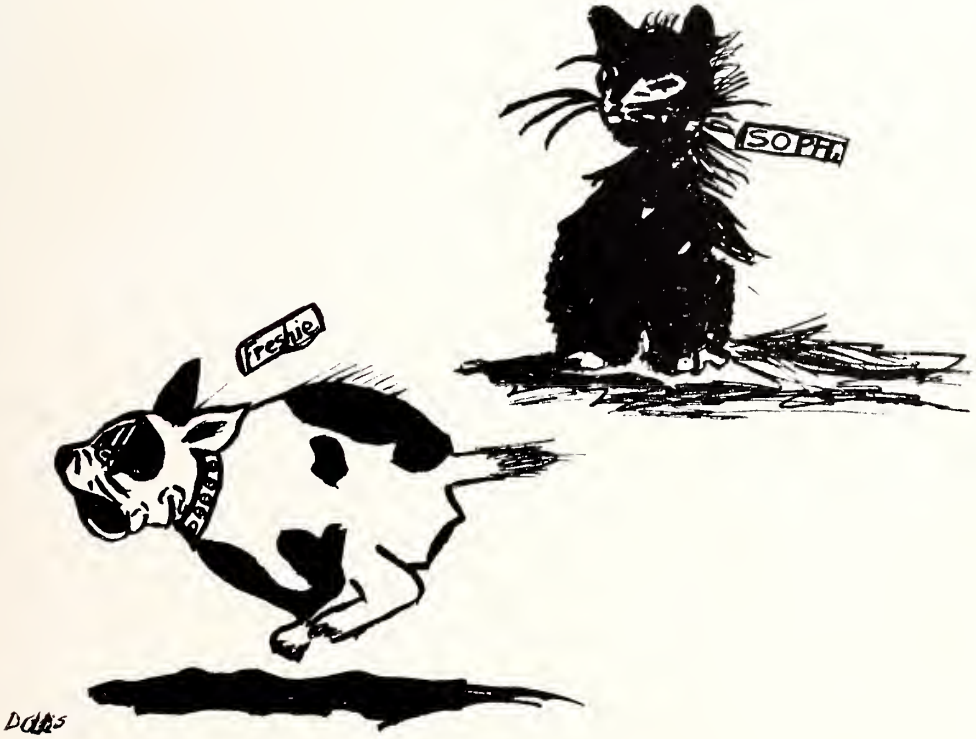

Officers

FRANCES BIZZELLE ..... President
WINNIE SMITH ..... Vice-President
AGNES EFIRD ..... Secretary
IRENE KENNEDY ..... Treasurer

Sophomore Poem

Our college days have come and gone,
  The years are gliding by;
It seems no more than yesterday
  That we were Freshies shy.
For two short years we've worked and played,
  With smiles and sometimes tears;
But now we gladly turn our hearts
  To Junior-Senior years.

And as we ever onward strive
  To reach our shining aim,
We'll bear in mind our motto fine
  And ever revere thy name,
As in one great unbroken band,
  With loyal hearts and true,
Your daughters stand and hand in hand
  Sing, Twenty-Six, to you.

JULIA BOONE.

HELEN ALLISON
ESTELLE ARDREY

FRANCES BIZZELLE
EDNA BONEY

JULIA BOONE
LENA CARTER

AGNES EFIRD
MARY EMMA FRAZER

MAUDE STEWART HAYWOOD
FREDA JORDAN

IRENE KENNEDY
LOUISE McARTHUR

PAULINE OWEN
LOUISE PATTERSON

NELL RIDDLE
WINNIE SMITH

FRANCES WHITTED
MISS FLORA BRASINGTON—Sponsor

HELEN CROWELL
EDNA TRIPLETT

HA.

freshman class

officers

emily frazer ---------- president
louise english ---------- vice-president
jean crowell ---------- secretary and treasurer
Miss Marie Mitchell ---------- Sponsor

class of 1927

nancy alexander
alma allen
grace anderson
harriet anderson
mary austin
frances baldwin
fannie barrett
virginia barrett
vonceil beaty
ellen brantley
lydia brazington
margaret brewer
elsie brown
eleanor cathcart
kathryn conley
jean crowell
byrd duckworth
wayne dudley
louise english
emily frazer
elizabeth gonzales
evelyn harris
louise harry
josephine hartman
mattie sue hatch
ila hoover
frances huntley
bertha johnson
sadie lawing
genevieve lee
sarah ellen linker
mary lumpkin
ruby matthews
mary mccain
minnie mccarley
eloise mcfayden
dorothy muirhead
mary ellen mundy
elizabeth patterson
mildred pitts
evelyn potts
annie mae pritchette
elizabeth ramsey
ruby rives
sarah robinson
Illian rogers
kathleen rucker
mary scurry
ruth shillinglaw
katherine shoemaker
lucille smith
mary douglass smith
laura frances steel
ophelia voils
anita wharton
elizabeth wharton
noel walker
ora quaid watts
elizabeth wilkie
dorothy white
elizabeth williams
mable williams
mildred woods
ethel zuber

Freshman

ON September 13th we met for the first time, a group of scared and excitedly-fresh Freshmen.

Gradually, as we became accustomed to this new life which we were taking up at college, we settled down to hard work—and to try to withstand with good grace the frequent attacks of the Sophomores.

Soon after our arrival we were royally entertained by Queens old girls; and the process of getting acquainted was not nearly so hard as some of us might have anticipated.

One of the first things we did, of course, was to organize our class, choosing as president, Emily Frazer, who has served us well and faithfully during the year. Our other class officers are: Louise English, vice-president; Jean Crowell, secretary and treasurer.

Our class consists of about seventy girls. We are well represented in athletics, to which fact the Juniors might attest after a certain recent encounter on the basketball court! But, oh, that it might have been the Sophs!

Not only in athletics but also along the literary line do some of our number shine, several having been honored with election to the Upsilon Tau Delta Society.

After the Xmas holidays, which afforded us a *much needed* rest, we returned to college to take up our work in real earnest, knowing that the mid-term examinations were not far off. Most of us succeeded in overcoming these.

We are now eagerly looking forward to our Spring holidays, which will be the next milestone to lighten our weary way!

We have enjoyed our first year at Queens, and are happy in the knowledge that we have to be Freshmen only once in a life-time.

SPECIAL
SPECIAL
SPECIAL
SPECIAL

Special Class

Officers

MARJORY McLEOD ..... President
MARGARET RITCHIE ..... Vice-President
CAROLYN CONN ..... Secretary-Treasurer
MISS ANNA WEST ..... Sponsor

Class Roll

Christine Allred
Rebecca Adams
Elizabeth Bundy
Lillian Blake
Lucile Boyles
Sarah Louis Cline
Carolyn Conn
Helen Crowell
Foye Corbette
Elizabeth Dudley
Audrey DeVinney
Lucile Ewing
Elizabeth Fore
Alice Gibbon
Ruth Hunter
Annie Mae Hayes
Margaret Hughes
Hazel Houston
Vera Hambright
Katherine Stowe
Sallie Schenck
Vivien Sellers
Eunice Stearns
Ruth Starnes
Hildred Turner
Virginia Wiley
Margaret Wilson

Our Specials

THE Special Class is a popular class, to say the least, considering that it is the largest class of Queens. Whether the chief attraction lies in the fact that a great number of our class are pursuing a Home Economics degree, or in other words an H. E., is still one of the great mysteries that is yet to be solved. The Special Class, however, does not only represent Domestic students, but students in practically every branch of learning that is offered in the many different departments of Queens.

Our class is always true to old "Blue and Blue." We are represented in practically every branch of college activities. Indeed we have an assortment of distinctions. Some of our noble members even possess the bright and shining green of their first year "off at school," while still others are regular landmarks, nearing their Senior year, and yet another is a post-grauate student!

The Special Class takes an active part in atheltics both as individuals and as a class. Our class boasts the championship team in basketball last year and we are striving hard to retain our record on the basketball court again for the year '24.

At the first of the school year the Special Class was called together for the purpose of electing officers. The following officers were chosen: Marjorie McLeod, president; Margaret Ritchie, vice-president; Carolyn Conn, secretary and treasurer.

—S. W. S.

Preparatory Department

Preparatory Department

Officers

ALICE CROMWELL ..... President
VIRGINIA RAMSEY ..... Vice-President
ERNESTINE LUCAS ..... Secretary
MARGARET WHITTED ..... Treasurer

ROLL

Marjorie Burnham
Ruth Corpening
Alice Cromwell
Nell Gregory
Elizabeth Johnson
Ernestine Lucas
Virginia Ramsey
Margaret Whitted

Looking Backward

The Edelweiss

Book III

Organizations

1924

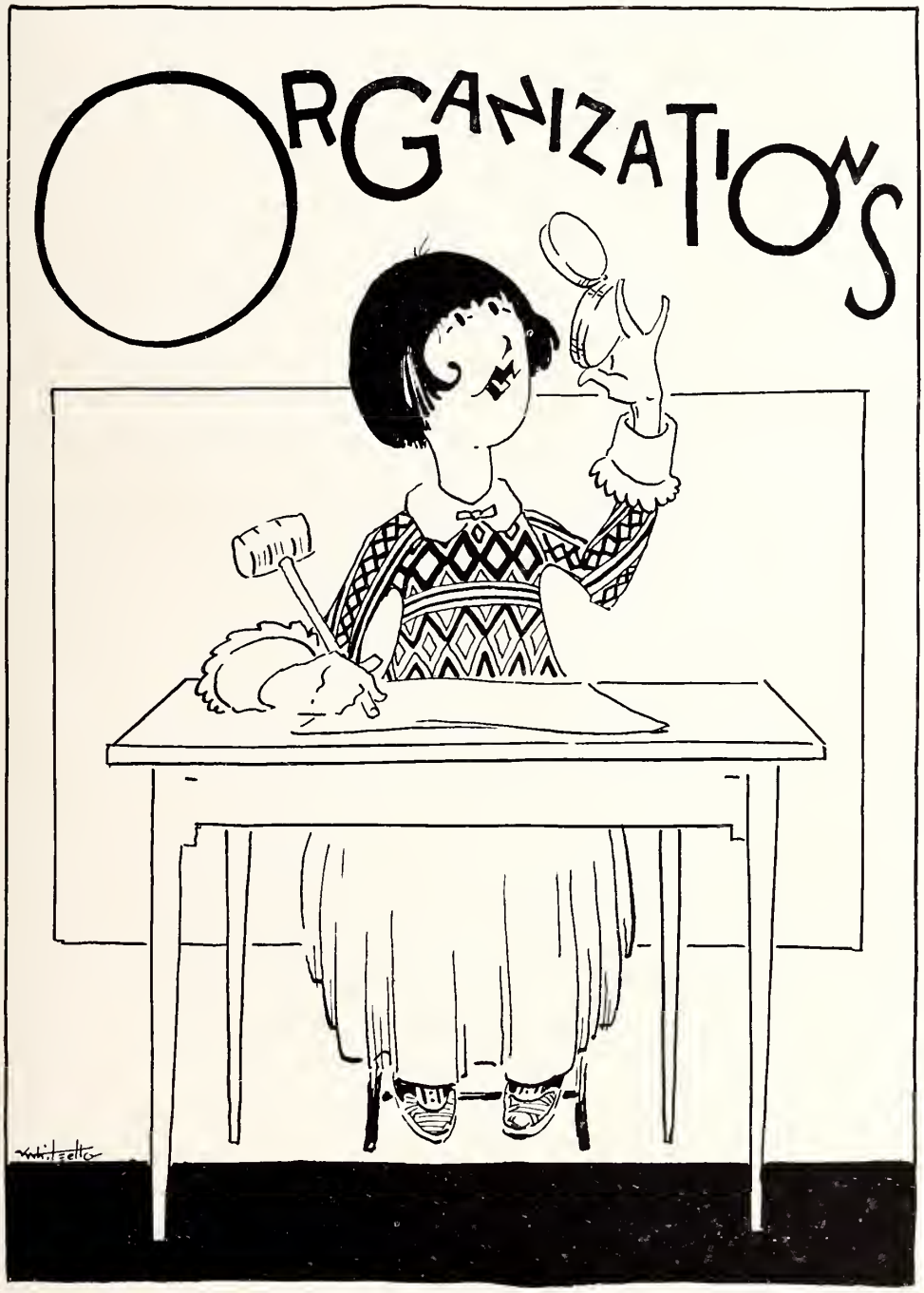
ORGANIZATIONS

Student Government

Officers

ALETHA BRACEY ..... President
MARIE BETHUNE ..... Vice-President
CAROLYN ROGERS ..... Vice-President
SARAH THOMAS ..... Secretary
MARY EMMA FRAZER ..... Treasurer

Council

Lois Rogers ..... Senior Representative
Virginia Perryman ..... Senior Representative
Mildred Campbell ..... Junior Representative
Annie Hamiter ..... Junior Representative
Winnie Smith ..... Sophomore Representative
Mary Scurry ..... Freshman Representative
Alice Gibbon ..... Special Representative
Rosa Moye Mercer ..... Honorary Member
Ruth Hunter ..... Day Pupil Representative

Student Council
PRACEY
BETHUNE
C. ROGERS
THOMAS
FRAZER
L. ROGERS
PERRYMAN
CAMPBELL
HAMITER
SMITH
SCURRY
GIBBON
MERCER
HUNTER

Y. W. C. A. Officers

ROSA MOYE MERCER ..... President
CAROLYN ROGERS ..... Vice-President
ANNIE PARKS MOORE ..... Secretary
VIRGINIA PERRYMAN ..... Treasurer
ANNIE HAMITER ..... Undergraduate Representative

Cabinet

Estelle Ardrey ..... Social Service Chairman
Frances Bizzelle ..... Publicity Chairman
Aletha Bracey ..... Honorary Member
Gertrude Carrington ..... Mission Study Chairman
Mary Emma Frazer ..... Social Chairman
Wilma Garner ..... Fellowship Chairman
Annie Hamiter ..... Undergraduate Representative
Isabel Knight ..... Music Chairman
Nancy Monroe ..... Program Chairman
Virginia Perryman ..... Finance Chairman
Carolyn Rogers ..... Membership Chairman

MERCER
C. ROGERS
MOORE
PERRYMAN
ANDREW
HAMILTON
BRACEY
CARMICHAEL
FRAZER
GARNER
KNIGHT
MONROE
Y.W.C.A.
CABINET

MONTREAT
PICTURES
SUMMER
of 1923

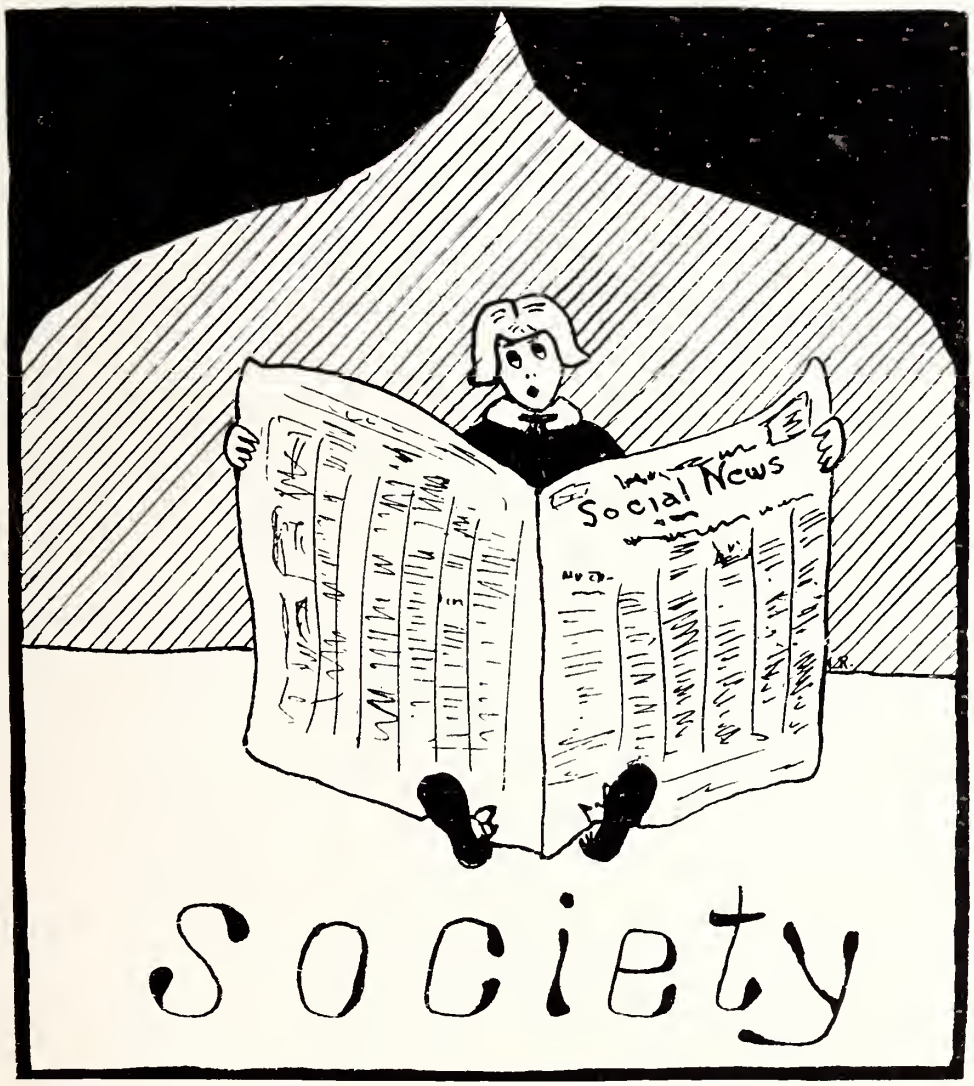
Social News
Society

Pi Delta Literary Society

Officers

ELIZABETH DOUGLASS----------President
BEULAH HOLMES----------Vice-President
AGNES EFIRD----------Secretary
MARGARET RITCHIE----------Treasurer
ELMNA HOWARD----------Critic

For Dear Old Pi

For dear old Pi we lift on high
Our glasses sparkling clear;
Of her we boast,
To her we toast,
Our Society so dear.

Whether far or near, there is no fear
But that we will be true;
We'll speak your name
With naught but fame,
For honor is your due.

Roll

Helen Allison
Christine Allred
Mary Austin
Frances Baldwin
Mary Bankhead
Lillian Blake
Sara Locke Blythe
Edna Boney
Julia Boone
Aletha Bracey
Eloise Brady
Bessie Brake
Ellen Brantly
Lydia Brassington
Elsie Brown
Elizabeth Bundy
Mildred Campbell
Lena Carter
Eleanor Cathcart
Margaret Chason
Mary Cheswell
Sara Louis Cline
Hattie Ruth Collins
Lucile Conley
Lucile K. Conley
Carolyn Conn
Foye Corbett
Jean Crowell
Elizabeth Douglass
Elizabeth Dudley
Wayne Dudley
Byrd Duckworth
Agnes Efird
Louise English
Lucile Ewing
Elizabeth Fore
Emily Frazer
Mary Emma Frazer
Thelma Funderburk
Elizabeth Gonzalez
Fannie Goode
Nell Hall
Vera Hambright
Meme Hampton
Margaret Harrellson
Elizabeth Harris
Nell Harris
Evelyn Harris
Louise Harry
Josephine Hartman
Maude Stewart Haywood
Beulah Holmes
Ila Hoover
Hazel Houston
Elmina Howard
Freda Jordan
Lottie Mae Julian
Louise Kay
Irene Kennedy
Isabel Knight
Marilee Krauss
Elizabeth Laird
Janette Leach
Sara Ellen Linker
Celeste Lockhart
Mildred Lubbuck
Mary Lumpkin
Rosa Moye Mercer
Nancy Monroe
Agnes Moore
Mary Moore
Nell Moore
Mary Ellen Mundy
Elizabeth Myers
Louise McArthur
Kathleen McArtor
Mary Erwin McCain
Minnie McCarley
Dorothy McDowell
Eloise McFagdden
Marjorie McLeod
Mattie Neil McLeod
Elizabeth McMurray
Bernie Page
Grace Page
Virginia Peace
Mildred Pitts
Lucile Porter
Mary Ruth Potter
Evelyn Potts
Annie Mae Pritchette
Margaret Raymond
Dorothy Ricks
Margaret Ritchie
Annie Robinson
Sara Robinson
Lois Rogers
Olive Scarrott
Sallie Schenck
Mary Scurry
Grey Sellars
Lucile Smith
Mary Douglass Smith
Winnie Smith
Mae Springs
Eunice Springs
Ruth Starns
Eunice Stearnes
Mittie Stein
Craig Stinson
Mary Beyers Stinson
Katherine Stowe
Sarah Taylor
Rhoda Thomas
Sara Thomas
Mildred Thompson
Hildred Turner
Ophelia Voils
Mae Washburn
Dorothy White
Frances Whitted
Virginia Wiley
Elizabeth Wilkie
Elizabeth Williams
Ethel Zuber

Gamma Sigma Literary Society

Officers

CORNELIA WEARN ..... President
VIRGINIA PERRYMAN ..... Vice-President
ANNIE HAMITER ..... Secretary
FRANCES BIZZELLE ..... Treasurer
CAROLYN ROGERS ..... Critic

Love Her

Love her! Yes, indeed, I do;
Hold her in all honor;
Come to see her every day;
Lavish gifts upon her.

Love her! True she is as gold;
Thoughtful, earnest, tender;
Gladly to her loving care
I my heart surrender.

Love her! High she holds her name—
Name without a stigma.
'Course I love her! Now don't you?
She is Gamma Sigma!

Gamm Sigma Roll

REBECCA ADAMS
ALMA MAE ALLEN
ESTELLE AUDREY
HARRIETTE ANDERSON
FANNIE BARRETT
VIRGINIA BARRETT
VONCEIL BEATY
MARIE BETHUNE
FRANCES BIZZELLE
LORENE BROWN
WILMA GARNER
ALICE GIBBON
ANNIE HAMITER
MARGARET HUGHES
BERTHA JOHNSON
LOUISE LACKEY
EVA MATTHEWS
JANICE MONTGOMERY
ANNIE PARKS MOORE
HARRIETTE McLAURIN
LOUISE PATTERSON
ELIZABETH PATTERSON
VIRGINIA PERRYMAN
MINNIE BLAIR PORTER
NELL RIDDLE
CAROLYN ROGERS
MAMIE SHILLINGLAW
RUTH SHILLINGLAW
ELIZABETH SMART
FRANCES STANTON
LAURA FRANCES STEEL
BERNICE TEAL
VELMA TEAL
ORA QUAID WATTS
CORNELIA WEARN
MARGARET WILSON
MARIE WILSON
MILDRED WOODS

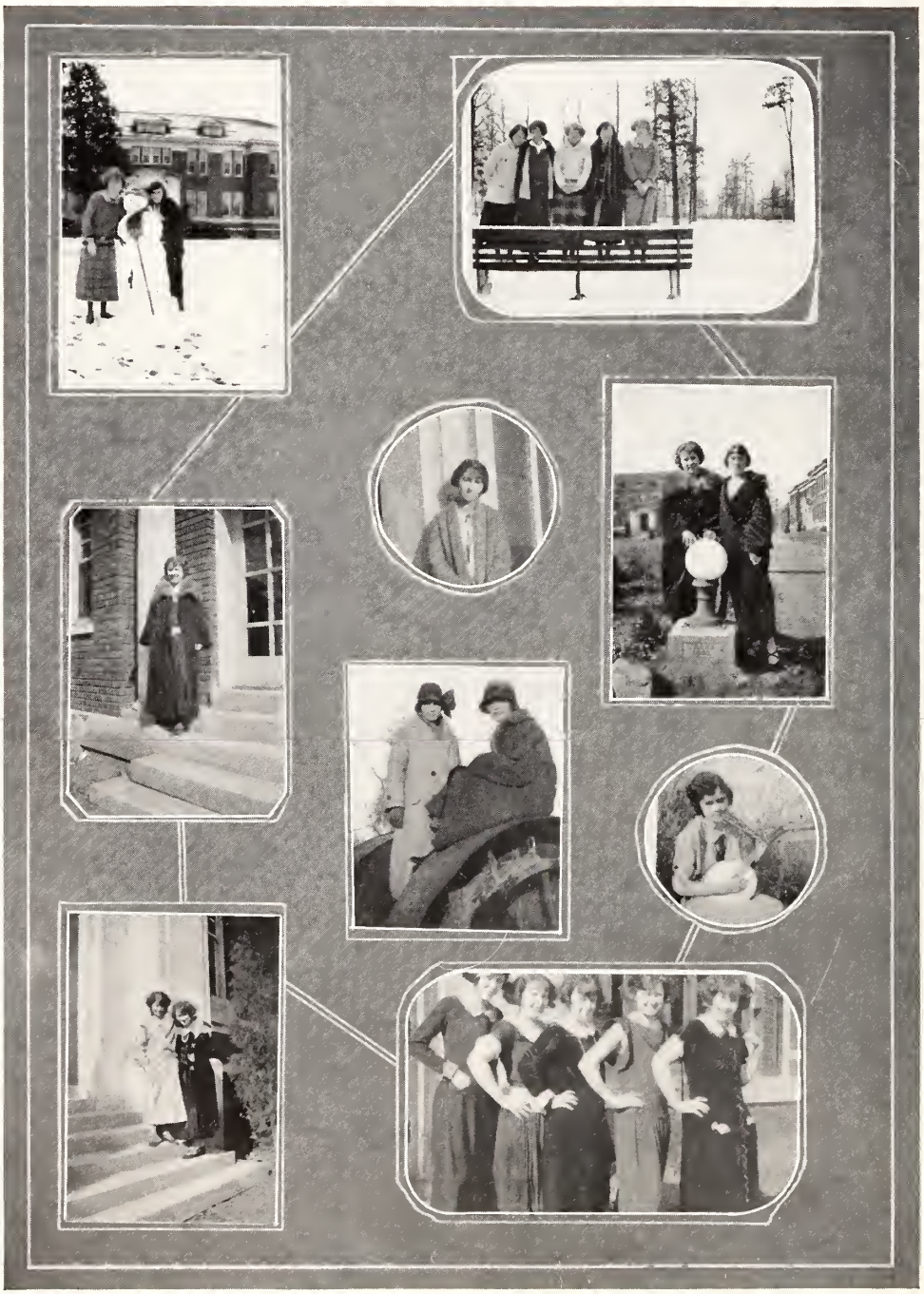

Honorary Societies

Order of Olympus
Kappa Omicron
Phi Beta Chi
Upsilon Tau Delta
Choral Club
Dramatic Club
Kappa Delta Omega
Theta Mu Chi
Art Club

Order of Olympus

MISS MARIE MITCHELL.....Chairman

Roll

ALETHA BRACEY
ELOISE BRADY
ROSA MOYE MERCER
MARIE MITCHELL
ANNIE P. MOORE
CAROLYN ROGERS
LOIS ROGERS

MITCHELL
BRACEY
BRADY
MERCER
MOORE
C. ROGERS
L. ROGERS

Kappa Omicron

Honorary English Society

ALETHA BRACEY ..... President
ELOISE BRADY ..... Vice-President
ESTELLE ARDREY ..... Secretary
VIRGINIA PERRYMAN ..... Treasurer

Roll

ESTELLE ARDREY
ALETHA BRACEY
ELOISE BRADY
AGNES EFIRD
MILDRED CAMPBELL
WILMA GARNER
ANNIE HAMITER
ELMINA HOWARD
MILDRED LUBBOCK
MISS MARIE MITCHELL
ANNIE PARKS MOORE
VIRGINIA PERRYMAN
CAROLYN ROGERS
LOIS ROGERS
SARA THOMAS

ARDREY
BRACEY
BRADY
GARNER
MITCHELL
MOORE
PERRYMAN
C. ROGERS
L. ROGERS

Phi Beta Chi

Honorary Science Society

MINNIE BLAIR PORTER ---------- President
JANICE MONTGOMERY ---------- Vice-President
ROSA MOYE MERCER ---------- Secretary
CAROLYN ROGERS ---------- Treasurer

Roll

MISS FLORENCE STONE ---------- Faculty Member

ELOISE BRADY
ALETHA BRACEY
LORENE BROWN
LUCILE CONLEY
GERTRUDE CARRINGTON
ELIZABETH DOUGLASS
WILMA GARNER
ELMINA HOWARD
MARY E. JOHNSTON
LOUISE LACKEY
EMMA LEDFORD
MILDRED LUBBUCK
ROSA MOYE MERCER
JANICE MONTGOMERY
MINNIE BLAIR PORTER
LOIS ROGERS
CAROLYN ROGERS
ANNIE ROBINSON
OLIVE SCARRATT
SARA THOMAS
CORNELIA WEARN

Honorary Members

MISS MEDA BIRD
MISS GAHR

BRACEY
BROWN
CONLEY
CARRINGTON
DOUGLASS
HOWARD
JOHNSON
LACKEY
LUBBOCK
MERCER
MONTGOMERY
PORTER
C. ROGERS
E. ROGERS
ROBINSON
THOMAS
WEARN
STONE
GARR

Upsilon Tau Delta

Honorary History Society

Colors: Brown and Tan **Flower:** Brown Eyed Susan

VIRGINIA PERRYMAN ---------- President
WILMA GARNER ---------- Vice-President
MINNIE BLAIR PORTER ---------- Secretary
ELOISE BRADY ---------- Treasurer

Roll

MISS SHELTON ---------- Faculty Member

HELEN ALLISON
MARIE BETHUNE
JULIA BOONE
ALETHA BRACEY
ELOISE BRADY
ELLEN BRANTLEY
JENNIE SUE DeARMON
MILDRED CAMPBELL
AGNES EFIRD
MARY EMMA FRAZER
WILMA GARNER
NELL HALL
ANNIE HAMITER
MAUD HAYWOOD
NELL HART
MARY JOHNSTON
IRENE KENNEDY
EMMA LEDFORD
VIRGINIA PERRYMAN
MINNIE BLAIR PORTER
ANNIE PARKS MOORE
LOIS ROGERS
CAROLYN ROGERS
BERNICE TEAL
CORNELIA WEARN
ORA QUAID WATTS
MARJORIE WILKINS

ΨΤΔ
PERRYMAN
GARNER
PORTER
BRADY
SHELTON

Choral Club

BEULAH HOLMES ..... President
ISABEL KNIGHT ..... Vice-President
MEME HAMPTON ..... Secretary-Treasurer
LOUISE McARTHUR ..... Librarian
MISS ELIZABETH STARR ..... Director

Roll

MARGARET BOWDEN
MARY BANKHEAD
ELIZABETH BUNDY
MARIE BETHUNE
CAROLYN CONN
AUDREY DeVINNEY
WINNIE FRAZER
MILDRED GILLIS
ALICE GIBBON
FANNIE GOODE
MARGARET HARRELSON
ANNIE MAE HAYES
FREDA JORDAN
ERNESTINE LUCAS
MARGARET McCLUER
EVA MATTHEWS
ANNIE PARKS MOORE
NANCY MONROE
ELIZABETH PATTERSON
ANNIE MAE PRITCHETTE
VIRGINIA PEACE
MARY RUTH POTTER
SARAH ROBINSON
LAURA FRANCES STEELE
DOROTHY WHITE

Chorus Girls
PEACE
POTTER
ROSINSKY
STEELE

Dramatic Club

MEME HAMPTON ..... President
ELMINA HOWARD ..... Vice-President
BEULAH HOLMES ..... Secretary and Treasurer
MISS ETHEL KING ..... Instructor

Roll

HARRIETTE ANDERSON
HELEN ALLISON
FRANCES BIZZELLE
LILLIAN BLAKE
ELOISE BRADY
BESSIE BRAKE
ELIZABETH BUNDY
MADELINE CHAPMAN
MEME HAMPTON
NELL HARRIS
LILLE HEYWARD
BEULAH HOLMES
EVA MATTHEWS
KATHLEEN McARTOR
MARGARET McCLUER
MINNIE SILVERSTEIN
KATHERINE STOWE
MAY WASHBURN
CORNELIA WEARN
MARJORIE WILKINS

ANDERSON
ELLISON
BLAKE
BRADY
DRAMATIC
CLUB
BUNDY
CHAPMAN
HARRIS
MATHEWS
SILVERSTEIN
STOWE
WASHBURN
WILKINS

The Home Economics Club
McMURRAY
THOMAS
CHASON
CARRINGTON
BERINGE
McLAURIN
LAIRD
WILSON
CONNELLY
LACKEY
CORBETT

Theta Mu Chi

Officers

BEULAH HOLMES ..... President
FANNIE GOOD ..... Vice-President
NANCY MONROE ..... Secretary and Treasurer

Roll

MALVENA ALEXANDER
EMILY FRAZER
MARY EMMA FRAZER
MILDRED GILLIS
FANNIE GOOD
MEME HAMPTON
BEULAH HOLMES
IRENE KENNEDY
ISABEL KNIGHT
NANCY MOORE
ANNIE MAY HAYES

Art Club Roll

HARRIETT ANDERSON
MARY ANDERSON
MARY BANKHEAD
MRS. E. BRANDT
MADELINE CHAPMAN
SARA LOUIS CLINE
MARGARET CHASON
CAROLYN CONN
FOYE CORBETT
ALICE CROMWELL
ELIZABETH DUDLEY
CHARLOTTE FAULKNER
THELMA FUNDERBURG
MRS. A. K. FUTCH
FLORIDE GREEN
KATHRINE HARGRAVE
ELIZABETH HARRIS
MARGARET HUGHES
MRS. HOLLAND
MARIE MITCHELL
EVELYN POTTS
MARGARET RITCHIE
MAY SPRINGS
CRAIG STINSON
MARY BYERS STINSON
EUNICE STEARNS
MITTIE STEEN
KATHRYN STOWE
SARAH TAYLOR
DOROTHY TREXLER
DAISY WILSON
DOROTHY McDOWELL

Clubs

Zeta Kappa Gamma
Sigma Delta
Beta Delta Phi
Delta Phi Kappa

Zeta Kappa Gamma

Colors: Violet and Pearl Gray
Flowers: Purple Iris

Graduates

MEME HAMPTON
WINNIE FRAZER

MEMBERS

Class of 1924

E. BRADY
R. M. MERCER
B. HOLMES
L. ROGERS

Class of 1925

B. BRAKE
E. HOWARD
M. CHASON
S. THOMAS
M. RITCHIE

Class of 1926

A. EFIRD
D. McDOWELL
M. McLEOD

Class of 1927

C. CONN
M. PITTS
M. N. McLEOD
EMILY FRAZER
LOUISE KAY
RUTH STARNES

HAMPTON
BRADY
HOLMES
MERCER
LOIS ROGERS
BRAKE
CHASON
HOWARD
THOMAS
RITCHIE
EFIRD
McLEOD
CONN
PITTS

Sigma Delta

Colors: Red and White
Flowers: Red Rose and Lilies-of-the-Valley

Class of 1924

ELIZABETH DOUGLASS

Class of 1925

KATHRYN E. STOWE

Class of 1926

EDNA BONEY
LENA CARTER
KATHLEEN MacARTOR
SALLIE SCHENCK

Class of 1927

LOUISE ENGLISH
EUNICE STEARNS
VIRGINIA PEACE

DOUGLASS
STOWE
BONEY
CARTER
McARTOR
SCHENCK
ENGLISH
STEARNES
PEACE

Beta Delta Phi

Color: Orchid and Purple
Flowers: Parma Violet

ROLL

Class of 1924

GERTRUDE CARRINGTON
RHODA THOMAS
ELIZABETH McMURRAY
HARRIETTE McLAUREN

Class of 1925

ELIZABETH HARRIS

Class of 1927

MARY CHESWELL
NELL HARRIS

CARRINGTON
McMURRAY
McLAURIN
THOMAS
HARRIS
CHESWELL
HARRIS

Delta Phi Kappa

Color: Pink and Green
Flower: Kilarney Rose

MEMBERS

Class of 1924

ISABEL KNIGHT
NANCY MONROE

Class of 1925

AGNES MOORE

Class of 1926

LOUISE McARTHUR
FRANCES WHITTED

Class of 1927

LOUISE HARRY
LOTTIE MAE JULIAN
MARY RUTH POTTER

KNIGHT
MONROE
McARTHUR
WHITTED
HARRY
JULIAN
POTTER

The Original Friskies

MEME HAMPTON ..... Piano
KATHLEEN MacARTOR ..... Saxaphone
LOIS ROGERS ..... Drums
OLIVE SCARROTT ..... Banjo
MARGARET RAYMOND ..... Violin

Additions

MITTIE STEEN ..... Violin
MARIE MITCHELL ..... Saxaphone

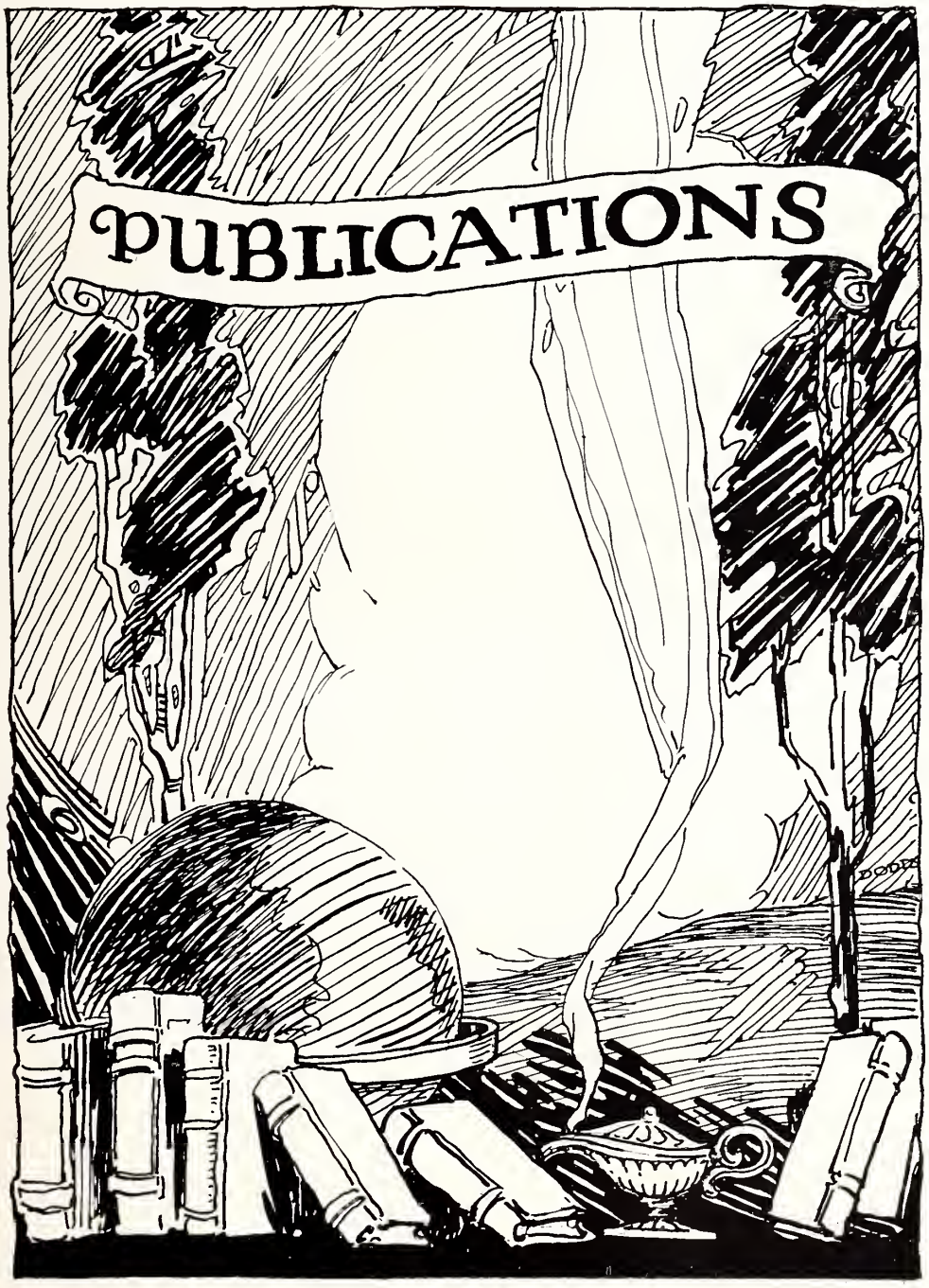
PUBLICATIONS

The Edelweiss

ELOISE BRADY ..... Editor-in-Chief
LOIS ROGERS ..... Assistant Editor
BEULAH HOLMES ..... Business Manager
ROSA MOYE MERCER ..... Assistant Business Manager
MARIE BETHUNE ..... Assistant Business Manager
GERTRUDE CARRINGTON ..... Literary Editor
MINNIE BLAIR PORTER ..... Photographic Editor
LORENE BROWN ..... Art Editor
ELIZABETH DOUGLASS ..... Humor Editor
CAROLYN ROGERS ..... Social Editor
MISS MARIE MITCHELL ..... Faculty Advisor

Lois Rogers
Mercer
Bethune
Edelweiss Staff
Carrington
Porter
Brown
Douglass
C. Rogers
Mitchell

MOORE

HOWARD

QUEENS BLUES

Member of N. C. Collegiate Press Association

Founded by Class of '22.

Published weekly in the interest of Queens College at Charlotte, N. C.

Editor-in-Chief ---------- Annie Parks Moore
Associate Editor ---------- Sarah Thomas
Business Manager ---------- Elmina Howard
Faculty Advisor ---------- Dr. Charlotte Moore

Assistant Editors

Mildred Campbell — Wilma Garner — Mildred Lubbuck — Sallie Schenck

Editorial Staff

Athletic Editor ---------- Winnie Smith
Feature Editor ---------- Julia Boone
News Editor ---------- Agnes Efird
Around the Campus ---------- Annie Hamiter
Music Editor ---------- Alice Gibbon
Alumnae Editor ---------- Mary Emma Frazer
Typist ---------- Jennie Sue DeArmon
Blue Triangle Notes ---------- Estelle Audrey
Preparatory ---------- Ernestine Lucas

Reporters

Emily Frazer — Nell Hall — Illa Hoover

Business Staff

Circulation Managers ---------- Sara Taylor, Irene Kennedy

Advertising Managers ---------- Frances Bizzelle, Bessie Brake

Subscription

return i
it lying
shelf?
lish, or
in the pl
conclude
away, in
misplace

Comp
out, mis
clearly a

The
seems
us nappi
things d
spring h
birds aw
chatter.
soon wil
are shyl
sweet i
it co

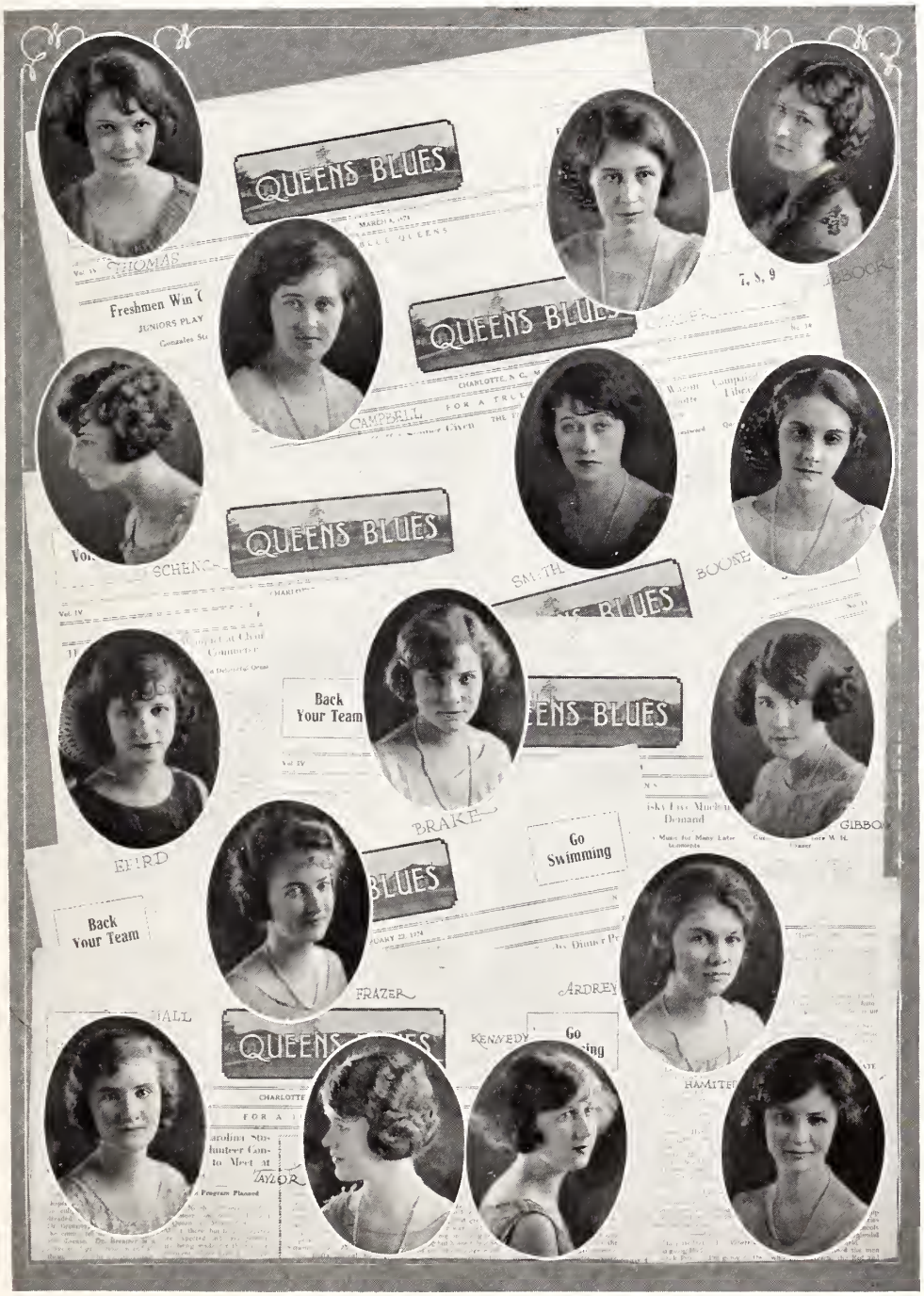
QUEENS BLUES
QUEENS BLUES
QUEENS BLUES
Back Your Team
Back Your Team
Go Swimming
THOMAS
CAMPBELL
SCHENK
SMITH
BOONE
BRAKE
EFIRD
GIBBO
FRAZER
ARDREY
KENNEDY
HAMITE
TAYLOR

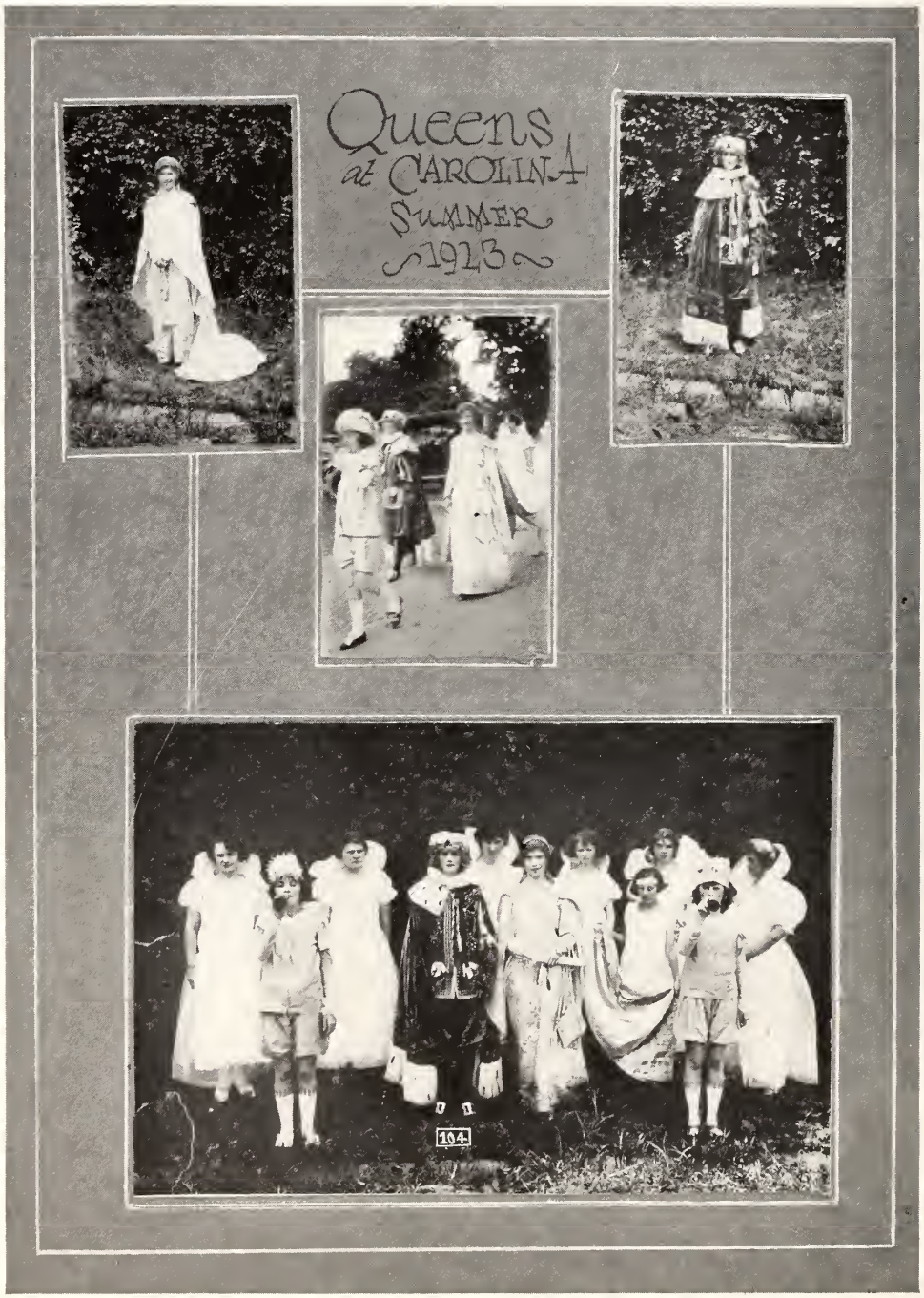
Queens
at CAROLINA
SUMMER
1923
104

The Edelweiss

Book IV

Athletics

1924

ATHLETICS
QUEENS

ATHLETIC COUNCIL
JANICE MONTGOMERY
Capt. Senior Team
BERNICE YEAL
Capt. Junior Team
NELL RIDDLE
Capt. Soph. Team
OKA QUAID WATTS
Capt. Fresh. Team
LILLIAN BLAKE
Capt. Special Team
Miss Margaret McCl
Athletic Instructor
ROGERS
President
MONTGOMERY
Vice President
SMITH
Treas.
YEAL
Secretary

FRESHMAN BASKET-BALL

Elizabeth Gonzalez
Eleanor Cathcart
Forwards

Berth Johnson
Mary Douglass Smith
Guards

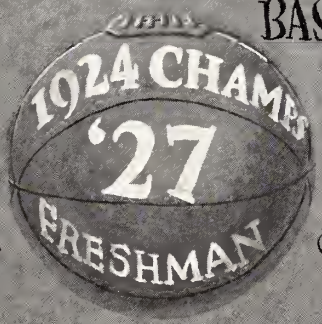

Ora Quaid Watts
Captain - Side Center

Sarah Robinson
Josephine Hartman
Centers

SENIOR BASKET BALL
Minnie Blair Porter Forwards
Elizabeth McMurry
Lois Rogers Guards
Lucile Conley
Elizabeth Douglass
Janice Montgomery (Captain) Center
Velma Teal Side-Center
JUNIOR BASKET BALL
Sarah Taylor
Nell Hall Forwards
Wilma Garner
Annie Robinson Centers
Mildred Campbell (side)
Mary Bankhead (side)
Annie Parks Moore
Bernice Teal (Captain) Guards
Marie Wilson

SOPHOMORE BASKET-BALL
LOUISE PATTERSON
WINNIE SMITH forwards
IRENE KENNEDY
NELL RIDDLE (Captain) Guards
FREDA JORDAN - center
FRANCES BIZZELLE - side Center
EDNAH BONEY - Substitute.
SPECIAL BASKET-BALL
VIRGINIA PEACE
MABEL LONG forwards
SILLIAN BLAKE (Captain)
HAZEL HOUSTON Guards
NELL HARRIS side Center
LUCILE EWING center
KATHLEEN McARTOR Guard.

SENIOR TENNIS TEAM

ROSA MOYE MERCER
VELMA TEAL
CAROLYN ROGERS
ALETHA BEACEY
MARIE BETHUNE
LORENE BROWN

JUNIOR TENNIS TEAM

SARA TAYLOR
BERNICE TEAL
MARIE WILSON
ANNIE PARKS MOORE
WILMA GARNER
MARY JOHNSON

SOPHOMORE TENNIS TEAM

Frances Bizzelle
Louise Patterson
Louise McArtor
Mary Erma Taylor
Lena Carter

FRESHMAN TENNIS TEAM

Ora Quale Watts
Mary Douglas Smith
Louise English
Bertha Johnson
Laurie Frances Steele
Noel Walker
Eleanor Cathcart
Elizabeth Gonzales

SPECIAL DENNIS TEAM
VIRGINIA PEACE
LOUISE KAY
SARA LOUISE CLINE
ALICE GIBSON
GREY CELLERS
VERA HAMBRIGHT
Where Championships are Won

CUP
LOIS ROGERS
WINNER OF
TENNIS
CHAMPIONSHIP
FOR
1923
SWEATER
BERNICE TEAL
WINNER OF SWEATER
OFFERED FOR HIGHEST
NUMBER OF ATHLETIC
POINTS DURING
1922 AND
1923

Cheer Leaders

CORNELIA WEARN ..... Leader
MAJORIE McLEOD ..... Assistant
FRANCES BIZZELLE ..... Assistant

Song Leaders

MEME HAMPTON BEULAH HOLMES

QC
1923

Athletic Notes for 1924

NINETEEN TWENTY-FOUR has been a good year for athletics, not only on the basketball court and tennis court, but also at the Y. W. pool, and on the baseball diamond on the back campus. But especial enthusiasm was shown at the series of class games leading to the class championship.

The Freshmen opened the season by a crushing defeat to the Specials, and followed their advantage up. On February 28th the Seniors succumbed to the Juniors after a hard-fought battle, with a score of 10-7. The next big game was between the Juniors and Sophomores, on February 29th, and ended in a tie of 4-4 at the close of four quarters. With a few more minutes play the Juniors added their score up to nine, however, and the victory was theirs.

The feeling ran high on Friday, February 29th, when the Freshmen came into conflict with their successful sisters the Juniors. Both teams had won every game they had hitherto played, and the classes ran riot with pep and enthusiasm. The result of the struggle was victory for the Fresh, with a score of 32-9, both teams playing excellent ball.

Miss McClure has been successful in forming a swimming unit at the Y., composed of about fifteen girls, and their accomplishments along the watery sports line have been remarkable. Baseball, also, with the coming of spring bids fair to rout all other sports in popularity.

The Edelweiss

Book V

Features

1924

ALETHA BRACEY
MOST INFLUENTIAL

LOIS ROGERS
BEST ALL-ROUND

MARJORIE McLEOD
MOST POPULAR

MARGARET CHASON
PRETTIEST

Meme Hampton
Most Lovable

KATHLEEN McARTOR
Cutest

NELL HARRIS
Most Stylish

BERNICE TEAL
Most Athletic

Minnie Blair Porter
May Queen '24

HARRELSON
MAID OF HONOR
BRACEY
WEARN
ENGLISH
MONTGOMERY
BROWN
WHITTED

POTTER
TAYLOR
GIBBON
MAY DAY ATTENDANTS
SMITH
CARRINGTON
KENNEDY

SPONSORS
DONALD BRACEY
STUDENT GOVERNM'T
SPONSOR
ANGUS McBRYDE
Y.W.C.A.
SPONSOR
ALFRED BRADY
ANNUAL SPONSOR
CAPT. AVERY G. HOLMES
BUSINESS MGR.
ANNUAL SPONSOR

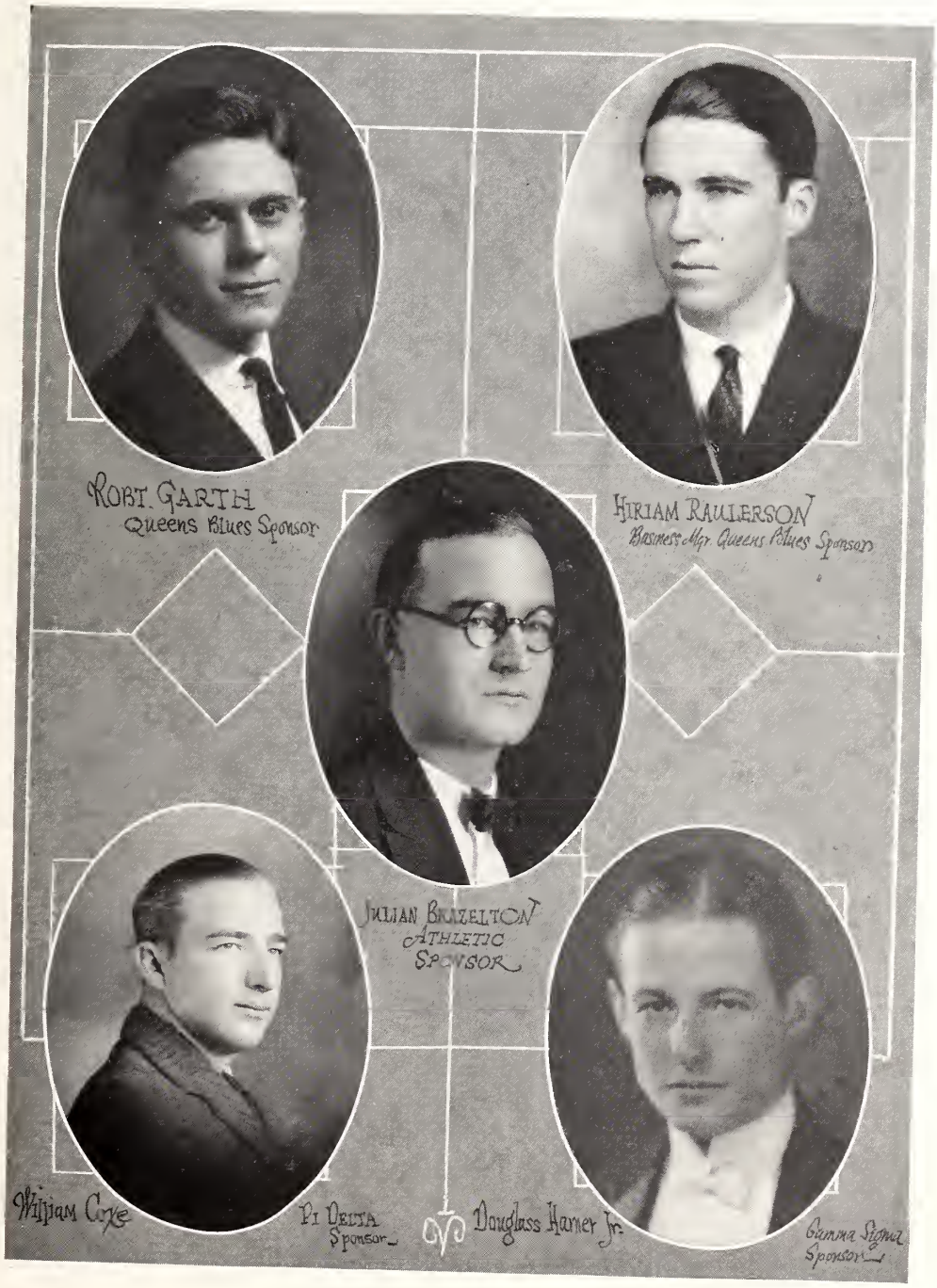
ROBT. GARTH
Queens Blues Sponsor
HIRIAM RAULERSON
Business Mgr. Queens Blues Sponsor
JULIAN BRAZELTON
ATHLETIC
SPONSOR
William Cox
Pi Delta
Sponsor
Douglass Horner Jr.
Gamma Sigma
Sponsor

May Day 1922

May Day 1923

Calendar

SEPTEMBER

12th—Dormitories opened for students.
13th—Formal opening.
15th—Y. W. C. A. entertains new girls.
Old girls wed new girls.

OCTOBER

5th—"Queens Day" at Carolina Exposition.
9th—Y. W. C. A. recognition service.
10th—Y. W. C. A. health project.

11 P.M. Fire!

18th—Mr. Stephen lectured on the Barnardo Homes.
19th—Fall and Winter Fashion Show.

20th—Davidson vs. Wofford, football game at Wearn Field.
22nd—Ride and reception given to the Queens girls by the First Presbyterian Church.
27th—Senior Cabaret.
30th—Mr. Skeyhill lectures in College auditorium.

NOVEMBER

3rd—Davidson vs. N. C. State, football game.
7th—New Practice Home completed; girls move in.
9th—Dramatic Club presented "After the Game."
10th-18th—World Week of Prayer.
10th—Y. W. C. A. World Fellowship Party.
11th—Armistice Day Celebration—Mr. Glasgow speaks in chapel.
13th—First Quarter ends.
15th—North Hall burns.
22nd—Carolina Glee Club—Reception for Carolina men.
26th—Paderewski Concert, at Auditorium.
29th—Thanksgiving Day.
29th—Davidson vs. Trinity, football game.
30th—Rosa Ponselle in concert at Auditorium.

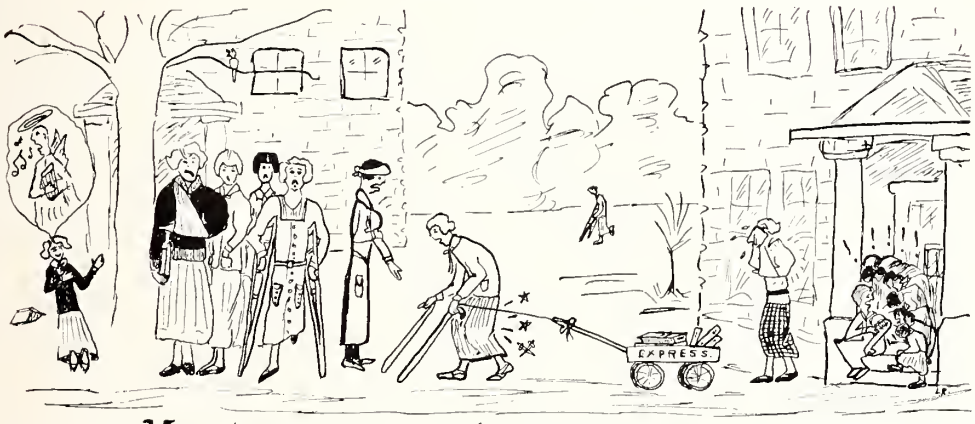

Yes! We Have All Been Vaccinated!

DECEMBER

8th—Phi Beta Chi Initiation—Banquet given in honor of new girls.
11th—Miss Lutz reads, "A Kiss for Cinderella."
11th—Reception given in honor of the Shriners' wives.
12th—Three one-act plays presented by the children—also a burlesque "The Pot Boilers."
16th—Christmas Carol Service by Choral Club.
18th—Christmas Holidays.

JANUARY

3rd—School opened.
8th—Everybody vaccinated.
11th—Queens Night at Billy Sunday meeting.
24th-30th—Examinations.
30th—First Term ends.
31st—Second Term begins.

FEBRUARY

14th—Choral Club and Dramatic Club gives concert.
15th—Choral Club and Dramatic Club give programme at Davidson College.
18th—Queens students hear Giovanni Martinelli, at Auditorium.
19th—Students canvass business section of Charlotte for College Library.
25th—Students' Recital.
28th—Basketball Tournaments begin—First game, Seniors vs. Juniors.
29th—Mr. Wyche lectures on Southern Folklore.

MARCH

1st—Sousa's Band Concert, at Auditorium.
7th, 8th, 9th—Student Volunteer Conference.
15th—Davidson College Glee Club, in College.

If folks don't think these jokes are fun,
But think they're much too stale,
Then try, my friends, to make a rhyme,
And see if you don't fail.

So take these rhymes we have for you,
And don't forget to laugh,
For tho' you think it's not their due,
You just don't know the half ! ! !

——QC——

Bertha Johnson: "Dr. Frazer, I knew a lady who used to teach here."
Dr. Frazer: "Did she teach elocution?"
Bertha: "I don't know who she taught."

——QC——

Miss Mitchell (to lady): "I passed by your house yesterday."
Lady: "Well, why didn't you come in to see me?"
Miss Mitchell: "I didn't know where you lived."

——QC——

By the way, we wonder if the Freshman who wanted to know who Alma Mater was, has ever found out?

——QC——

Dr. Ashford: "Miss Robinson, I want you to tell me——"
Annie Robinson: "Dr. Ashford, I'm absent today——"
Dr. Ashford: "I beg your pardon, the next girl will take the question."

——QC——

A Sophomore stood on the railroad track,
The train was coming fast;
The Sophomore got off the railroad track
And let the train go past.

A Senior stood on the railroad track,
The train was coming fast;
The train got off the railroad track
To let the Senior past.

——QC——

Sallie Schenck (to Miss Jones): "How long did it take you to learn the multiplication table?"
Miss Jones: "Oh, not very long."
Sallie: "But it was much simpler in those days, wasn't it?"

——QC——

Miss McLean (discussing great artists of different centuries): "Miss Hamiter, what filled in the period between the 17th and 19th century?"
Annie Hamiter (just waking up): "18th century."

——QC——

I am a little student, and I dearly love to stew.
Some people think it's prudent,
And some folks think I shouldn't;
But I stew 'cause I'm a student,
And I love that Brunswick stew.

——QC——

Miss Harrell: "Kathleen, how many chapters of the Talisman have you read?"
Mac: "I have read thirty, Miss Harrell."
Miss Harrell: "There are only twenty-eight."

——QC——

"Breathes there a girl with soul so dead—
Who never to herself hath said:
Guess I'll cut and stay in bed?"—Ex.

——QC——

Madeline Chapman: "I'm going to sue Miss Harrell."
Dick Pitts: "Why?"
Madeline: "Because she wrote on my paper, 'You have bad relatives and antecedents.'"

Prof.: "A fool can ask more questions than a wise man can answer."
Student: "I wondered why I flunked so many exams."

——QC——

Miss West (to Nell Hall): "Is this the new Atlantic Monthly?"
Nell: "I don't know—how often does it come out?"

——QC——

Lucille Conley: "Agnes, how many subjects are you carrying?"
Agnes Moore: "Not carrying any, dragging three."

——QC——

Miss West: "Mina, you looked so absent-minded when I spoke to you this morning."
Mina Howard: "I was probably all wrapped up in thought."
Miss West: "It's a wonder you didn't take cold."

——QC——

Mae Washburn: "Dr. Moore, I wish to ask you a question concerning a tragedy."
Dr. Moore: "Well."
Mae: "What is my grade?"

——QC——

Commencement to me seems very queer,
Its meaning is beginning;
Even though, in our college career,
It comes right at the ending."—Ex.

——QC——

Nig: "What are you thinking about?"
Lois: "Nothing."
Nig: "Oh, take your mind off of yourself."

——QC——

Rhoda: "Do you know any deaf and dumb people?"
Harriette: "No, but I know some girls who would be if they were deaf."

——QC——

"And now our work is over,
And we hope you've had some fun;
'Cause it's been a heap of trouble—
And gee! We're glad it's done."

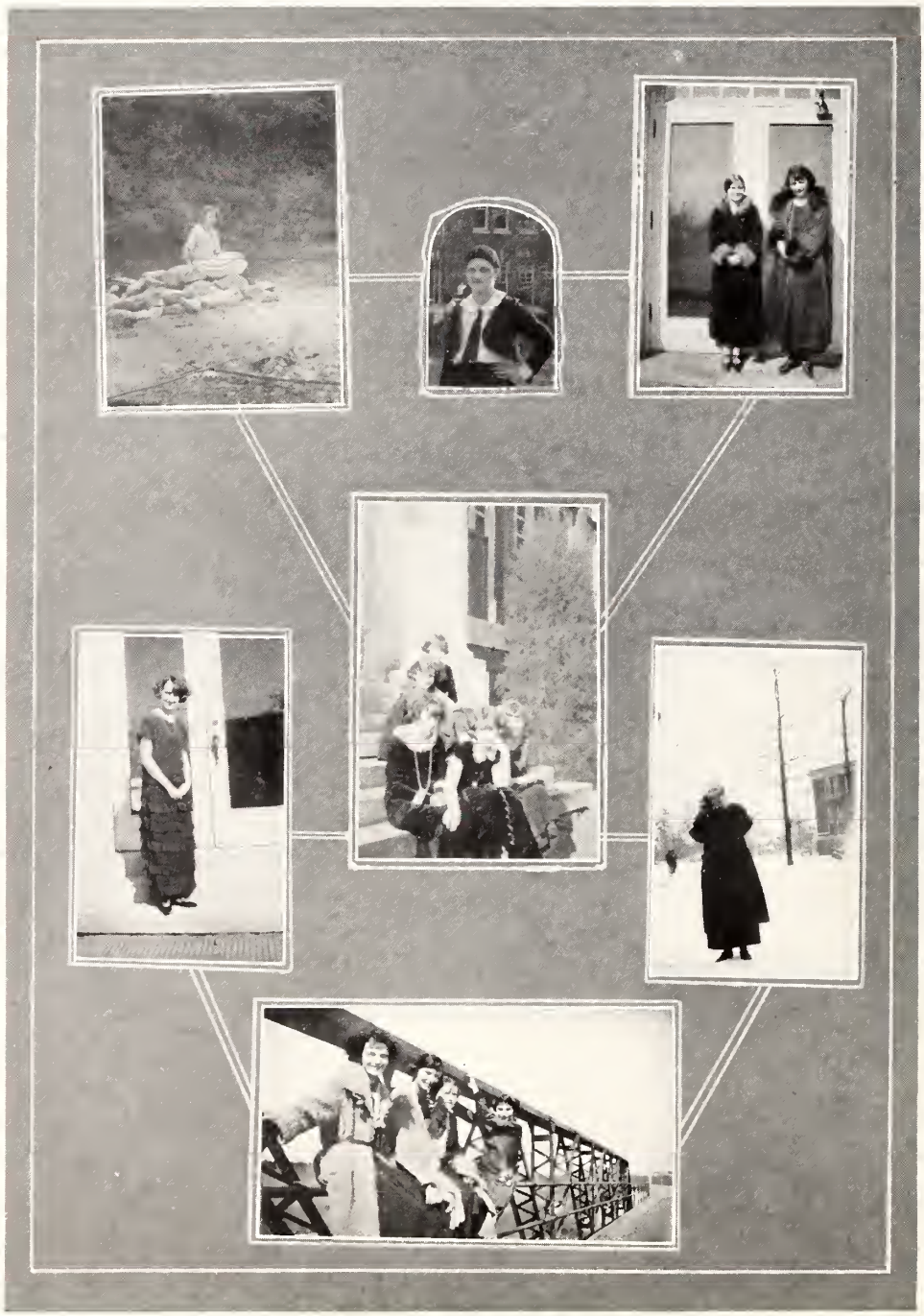

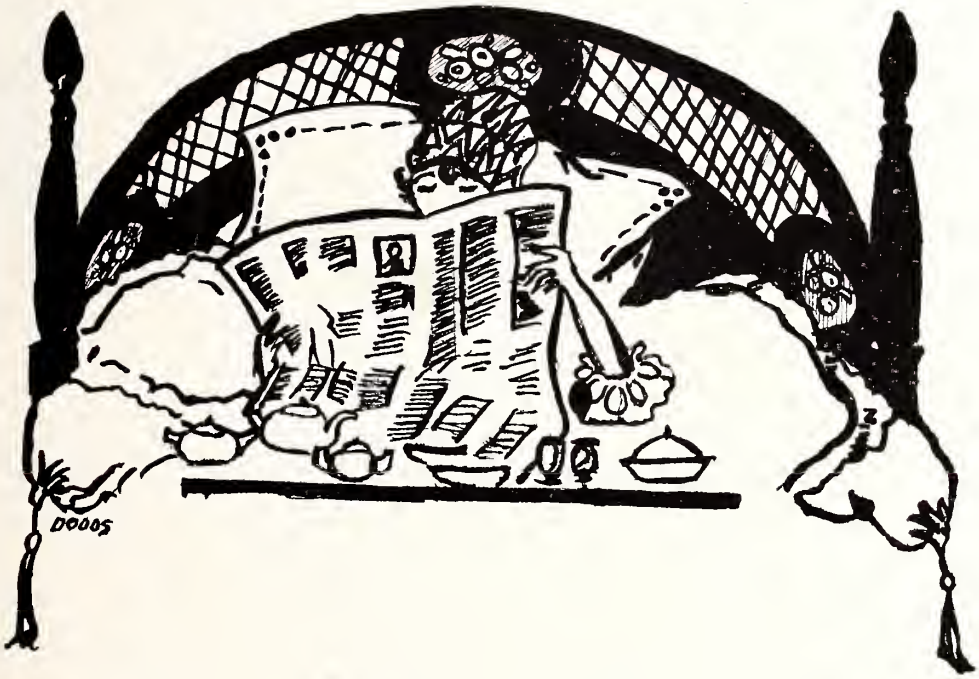

ADS UP

"Truly now—we are 'Queens of the Home' with Electricity an all-performing magic servant. House-keeping is a joy with the use of an electric range, a vacuum cleaner, electric iron, waffle iron, toaster, percolator, vibrator, curling irons, and numberless other conveniences"

Southern Public Utilities Company

Photo By Franklin

Dinner Gown from The New Iveys
posed by Miss Beulah Holmes

J. B. Ivey & Company
Tryon and Fifth Streets Charlotte, N. C.
Fashionable Apparel for all occasions Moderately Priced

Photo By Franklin

"How far you fare or wherever you be"
write

BROCKMANN'S
CHARLOTTE, NORTH CAROLINA

Photo By Franklin

The things of fashionable
certainty -------- always at
Bon Marché
CHARLOTTE

Photo By Franklin

Watch us make Charlotte a Studebaker City

Rust Motor Company
Distributor
Studebaker Automobiles
Charlotte, N. C.

"THIS IS A STUDEBAKER YEAR"

Photo By Franklin

College girls set the styles
and Queens College girls approve
of our styles

Ffirds
THE SOUTH'S FINEST STORE

Photo By Franklin

SIXTY-SIX YEARS OF SERVICE

QUEENS COLLEGE

HAS

6 Masters of Arts; 2 Doctors of Philosophy in its 1923-24 Faculty.

REQUIRES

15 Unconditional Units for entrance into the Freshman Class.

OFFERS

as high a curriculum as any woman's college in North Carolina.

For Catalog and Full Information Address

THE PRESIDENT, Charlotte, N. C.

"Christian Women for Christian Homes"

Allies

No matter where you live—in City, Town or Country—you need the bank.

Were it not for the financial assistance rendered by the banks of this Country, the phenomenal progress made in our agricultural, commercial and industrial life could never have been possible.

This bank counts it a privilege to co-operate with you, with the farmer, with the merchant and with the manufacturer, for the improvement and expansion of business along sound and progressive lines.

We cordially invite you to become closely allied with us and to consult us on any financial problem.

Independence Trust Company

Charlotte, North Carolina

WILSON MOTOR COMPANY

(AUTHORIZED)

Ford - Fordson - Lincoln

Sales *Service*

509 South Tryon Phone 1157-1158

CHARLOTTE

We Wish to Thank Our Various Friends of Queens College

for their patronage during the past session, and extend to those returning next year a most cordial invitation to use the facilities offered by this bank at any time the occasion arises

AMERICAN TRUST COMPANY

Members Federal Reserve System

14 and 206 South Tryon Street **CHARLOTTE, N. C.**

Capital, Surplus and Profits, $1,850,000.00

OFFICERS

W. H. WOOD, President
T. E. HEMBY, Vice-President
ARTHUR J. DRAPER, Vice-President
B. B. GOSSETT, Vice-President
J. E. DAVIS, Sec'ty & Treas.
H. L. DAVENPORT, Ass't Sec'ty & Treas.
W. P. DYER, JR., Ass't Sec'ty & Treas.
JOHN FOX, Trust Officer

SCHOLTZ, *The Florist*
INCORPORATED

Flowers and Seed

Phone 441-442 8 N. Tryon St.

"The Velvet Kind"
REG U S PAT OFF

Cream of Ice Creams

Sold by All Leading Ice Cream Dealers
of North and South Carolina

CHAPIN-SACKS CORPORATION

Charlotte, N. C.
Greensboro, N. C.
Wilson, N. C.
Salisbury, N. C.
Henderson, N. C.
Rocky Mount, N. C.

The Charlotte Transfer Co.

Phones 298 and 297

BAGGAGE and TAXI SERVICE

"Always on the Minute"—Night or Day

Office: Southern Passenger Station

JAKE MARTIN, Proprietor

CHARLOTTE NORTH CAROLINA

Parker-Gardner Company

Charlotte, N. C.

Furniture, Carpets, Draperies

Victrolas and Records

STEINWAY AND
IVERS AND POND PIANOS
STEINWAY-WEBER
STECK AND WHEELOCK
DUO ART
REPRODUCING PIANOS

SPECIAL ATTENTION
GIVEN TO FURNISHING
NEW HOMES, HOTELS
SCHOOLS AND
PUBLIC BUILDINGS

Write us for Catalogue and Prices

HOUSES Made HOMES Thru Sensible Furniture

YOU'VE heard of people making wonderfully attractive homes out of barns, lofts and other such buildings ordinarily considered entirely uninhabitable.

Their accomplishments in every case are worked out from the selection of attractive furniture to make the building a most livable place. Then is it not reasonable that *you* can make your home all the more lovely by carefully selecting furniture which is well-made, beautifully appointed, and economical? Of course! Consultation with our sales people will shed more light on the subject!

BANNER FURNITURE COMPANY

"Out of the High Rent District" *303 East Trade St. Charlotte*

Thomas, Howard & Company

Wholesale Groceries

South College Street

"In appreciation of the college trade during the past year."

Constructive Banking

It is the desire and intention of this institution to do constructive banking. We believe that it is our duty to aid in the development of this community.

"We Invite Your Banking Business"

Merchants & Farmers National Bank

CHARLOTTE, N. C.

W. C. WILKINSON, President — J. A. STOKES, Cashier

CAPITAL $200,000.00 - SURPLUS AND PROFITS $450,000.00

Do You Love Good Things to Eat?

Barker Bakeries use only the very best materials

Fresh Eggs, Pure Butter, Fresh Milk, Pillsbury's XXXX Best and Occident Flours, and other fine ingredients. Everything you'd expect to find in a GOOD BAKERY

Southern Barker Bakery

29 North Tryon Street — Charlotte, North Carolina

Sole Agents for

CHICKERING PIANOS

"Oldest in America—Best in the World"

The Incomparable AMPICO

Re-enacting Piano

Charlotte Home of the

VICTROLA AND VICTOR RECORDS
C. G. CONN BAND INSTRUMENTS
SHEET MUSIC OF ALL KINDS

THE ANDREWS MUSIC STORE, Inc.

213 NORTH TRYON STREET

Home Real Estate & Guaranty Company

J. Arthur Henderson, President

Capital and Surplus $200,000

REAL ESTATE, RENTS, MORTGAGE LOANS,
INSURANCE, INVESTMENTS, BUILDING

219 North Tryon Street Phone 1584

CHARLOTTE, N. C.

SANDERS-ORR CO.

Cotton Merchants

Charlotte North Carolina

BELK BROTHERS COMPANY
DEPARTMENT STORES CHARLOTTE, N. C.

With THIRTY-FOUR other Department Stores in North and South Carolina, offer you

High Class Standard Merchandise

at PRICES that at once demand the attention of the most ECONOMICAL, satisfies the most CRITICAL and HARDEST to please in their DRESS.

We cordially invite you, at all times, to see our Merchandise, regardless of whether you are purchasing or simply looking.

Send Orders to our MAIL ORDER DEPARTMENT, Miss Margaret Mowat, Manager

"Better Values---Better Service," is Our Motto

Stonewall Hotel

Opposite Southern
Passenger Station

Rooms With Baths
Court Showers

All Conveniences

F. DORSETT, Manager

S & W
CAFETERIA

20 WEST TRADE STREET

Well Selected—
Well Prepared Food!

Our menu is the most well balanced in Charlotte. It contains a big variety of meats, vegetables, salads and deserts. And every item on it represents quality.

Visit with us when in Asheville
or Winston-Salem, N. C.
Greenville, S. C.

LYNCH'S PHARMACY
INC.
201 North Tryon Street

Mavis Chocolates
Norris Candy

A Service that is almost
up to Queens Standard

LYNCH'S PHARMACY
INC.
Phones 675 and 676
We Deliver Right to the College

PETTUS, *Florist*
Incorporated

Corsages : Cut Flowers
Floral Offerings
Potted Plants

Specialty on Weddings
and Parties

Phone 21

Show Room: Tryon Drug Co.

Davidson & Wolfe

Wholesale Grocers

PHONE 412

Pratt's Poultry Feed
Spartan Dairy Feed
and Poultry Supplies

220 South College Street
Charlotte, N. C.

Wholesale
Fruits and Produce

"The House That Handles Your Kind"

J. N. Sloan & Co.
301 South College Street
Charlotte, N, C.

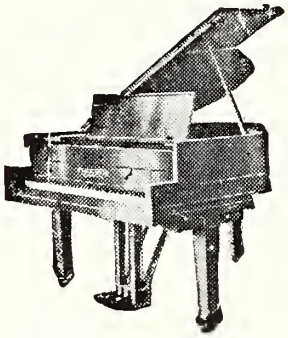

STIEFF PETIT GRAND

THE STIEFF TONE HAS NEVER BEEN IMITATED

Famous for 81 years. Few pianos have maintained so high a standard for so many years.

CHAS. M. STIEFF, Inc.
CHARLOTTE, N. C.

CENTRAL CAFETERIA

ON THE SQUARE
Central Hotel Building

Largest and best equipped cafeteria in the state

Best Food at Reasonable Prices

We Keep 'Em Sweet
with
Elmer's Chocolates
New Orleans
"Goodness Knows They're Good"

Boudoir Requisites
Toilet Articles
Drugs

Caterers to your individual fountain tastes

Rare perfumes with odors truly fascinating

"Your Down Town Home"
The Arcade Pharmacy
Arcade Building

Five Stories of Solid Comfort

200 Rooms---75 with Private Bath

MECKLENBURG HOTEL

A. D. Brabble, *Manager*

Opposite Depot
Charlotte, N. C.

Women's Accounts

are especially welcomed at this bank.

Checking accounts for personal expenses.

Savings accounts for future needs.

Safe deposit boxes for valuables.

Charlotte National Bank
Charlotte, N. C.

Resources over $5,000,000.00

Attractive Dresses and Wraps

Moderately priced at Women's Wear Shop of

Elizabeth Doyle Rucker
Incorporated

203 North Tryon Street
Charlotte, N. C.

Sheppard Drug Co.

Prescriptions
Drugs
Toilet Articles

The Exclusive Ladies' Store

7 West Trade Street
Charlotte, N. C.

Union National Bank
Charlotte, N. C.

Capital, $200,000.00

Surplus, Profits and Reserves, $300,000.00

Resources, $3,500,000.00

Your Banking Business Invited

H. M. VICTOR, President
F. D. ALEXANDER, Vice-President
D. P. TILLETT, Cashier
A. G. TROTTER, Asst. Cashier

Hanes Service

Always Open

4450

Day and day---in every way--- we give the best service in the South

The Complete Service Station

J. Caldwell MacDonald, Manager

NOT HOUSES
HOMES

We build them and can help you own one

Don't forget we also write
Fire Insurance

H. C. Sherrill Co.
34 South Tryon Street
Phone 162

Dodge Brothers Motor Car

Sales - Parts - Service

Chas. E. Lambeth, Motor Company, Inc.
10 West First Street
3324----Phone----3325
Charlotte, N. C.

Hicks-Lambeth Motor Co.
Gastonia, N. C.

Lambeth's Inc.
Rockingham, N. C.

WALKER'S DRUG STORE

The SERVICE Store

184 *185*

AUTOMOBILE DELIVERY

Corner
Tryon and Seventh Streets

Announcements
Invitations
Programs

ENGRAVED
EMBOSSO-PROCESSED
PRINTED

COMMERCIAL
Printing and Engraving Co.
F. Wm. E. Cullingford, *President*
419 EAST TRADE STREET

A Ray of Sunshine

has the right to penetrate anywhere. So has Zindel's Cream Loaf Bread the right to enter any home as it is the best.

Zindel's
Hygienic Bakery
506, 508, 510 South Tryon St.
J. W. ZINDEL, Proprietor

Visit Our Fountain

All the latest drinks served by expert dispensers.

Agents
Nunnally, Apollo, Hollingsworth and Whitman Candies

Tryon Drug Co.
Phones 21 and 22

For Economical Transportation

CHEVROLET

Chevrolet built more than 50 per cent more cars during 1923 than any manufacturer of gear shift cars.

Buy A Chevrolet and Bank the Savings

Hipp-Chevrolet Co.
Charlotte, N. C.

The South's Superior Service

The Ben-Vonde Co.

Cleaners and Dyers

18, 20, 22, 24, 26 West Fifth St.
Charlotte, N. C.

Felix Hayman
Market of Quality

SPECIALTIES:

California Sweet Breads,
Brains and Liver Ox Tongue
Tripe Pickled Pig Feet
Game in season
Western Meats
Fish and Oysters
Dressed Poultry
All Kinds of Sausage
Full Line of Delicatessen

Phones 151, 152 229 West Trade St.
Charlotte, N. C.

THE FELLOWSHIP
OF
QUEENS COLLEGE
IS AND HAS BEEN
ONE OF
THE JOYS OF THE
FIRST BAPTIST

MAY THAT FELLOWSHIP
INCREASE WITH
THE YEARS

Staten's

Caters Especially to the College Young Woman

209-211 West Trade Street
Charlotte, N. C.

Standard
Ice & Fuel Company

Telephones
19 and 72

The
Commercial National
Bank

Solicits your business and promises every accommodation and courtesy consistent with sound banking.

Capital and Surplus, $1,200,000.00

OFFICERS:

R. A. DUNN
President

C. W. JOHNSTON
Vice-President

A. T. SUMMEY
Vice-President

I. W. STEWART
Cashier & Trust Officer

T. S. McPHEETERS
Assistant Cashier

J. B. DOAR
Asst. Trust Officer

Out of Town Students of Queens

as well as those who live in Charlotte are cordially invited to avail themselves of our service.

Charlotte Bank & Trust Company

214 East Trade Street

"Since 1868 the Home of Good Shoes"

For Every Occasion

Dances
Dinners
Afternoon Teas
Shopping Tours
Sports Wear

one always finds the smartest, most comfortable and most economical footwear

.... at ....

Gilmer-Moore Co.

Shoes *Hosiery* *Luggage*

To the Queens

When you want a Good Meal come to

The

RALEIGH

221 West Trade Street

Phone 3486

BILL OF FARE

Queen Ginger Ale
Cheer Wine
Mint Cola
Valaer Root Beer
Strawberry
Sweet Apple Cider
Lilly Drinking Cups
Distilled Tri-Pure Water
Hot Tom

Our Carbonated Fruit Punch is Delicious

C. VALAER BOTTLING WORKS

Phone 5 ***Charlotte, N. C.***

Hardaway-Hecht
Company

Wholesale
Grocers

201 West First Street
Charlotte, N. C.

Quality *Price* *Service*

WHERE FASHIONS ORIGINATE

AND STYLES PREDOMINATES

The Shop of Original Modes
LUCIELLE
~SHOPS INC.~

COATS
WRAPS
SUITS
FROCKS
GOWNS
FURS, ETC.

NINE
SO. TRYON

CHARLOTTE, N. C.

Southern & Central Pressing & Dry Cleaning Company

Suits Dry Cleaned
$1.50

Phone 1878

511-513 West Trade Street

Phones 110-111 **Phones 110-111**

A Service to Fit Every Purse

Wet Wash
Float Iron
Ho-Mestic
Prim-Prest

Model Steam Laundry

Phones 110-111 **Phones 110-111**

Henderson-Gilmer

Wholesale
Paper

204 South College Street
Phone 4151

F. C. ABBOTT
& COMPANY

Thirty-Six Years' Experience
in
Southern Mill Stocks
Bank Stocks
Bonds
Real Estate

Charlotte, N. C.

The Quality Laundry

Wet-Wash
Float-Ironed
Ho-mestic
Prim-Prest

A family service to fit every pocketbook

Sanitary Steam Laundry
Charlotte North Carolina

MUTUAL BUILDING & LOAN ASSOCIATION

Women of today, to be real factors in life, must be savers and accumulators. This is the best Savings Institution in North Carolina if not in the South

JNO. R. PHARR - - - - President
E. L. KEESLER - - Sec. and Treas.

THE
BROADWAY

IS THE HOME OF

FIRST NATIONAL PICTURES

MAKE IT YOUR
HOME
WHEN IN THE CITY

A Cordial Welcome
Awaits You

Good Pictures - Good Music

G. O. DOGGETT, Pres. & Treas.
A. W. DOGGETT, Secretary
TELEPHONE 149

The Doggett Lumber Company

Building Supplies

Laths, Shingles, Rough and Dressed Lumber, Mantels, Sash and Doors, Lime, Cement, Plaster, Etc.

Park Avenue Charlotte, N. C.

SHOE REPAIRING *of Be Her Quality*

Be Her Materials
Be Her Workmanship

And offered at more economical prices than you will find at ordinary shoe shops. A trial will convince you. "A short distance off, yet you save quite a bit."

BEAN'S SHOE SHOP

TELEPHONE 5447

511 West Trade Street Charlotte, North Carolina

Designing & Printing College Annuals

MAINTAINING an organization of men who take great pride in their work, and equipment that is selected with a view to the quality it will produce, we are especially fitted to execute the very best of high class printing.

We are not concerned with producing just printing *but we are concerned with producing good printing* in all of its several phases—typography, press work and binding.

Under the supervision of an experienced artist, we operate a Commercial Art Department where your thoughts can be expressed in pictures that are more forceful than words alone.

Ask us how we can serve you.

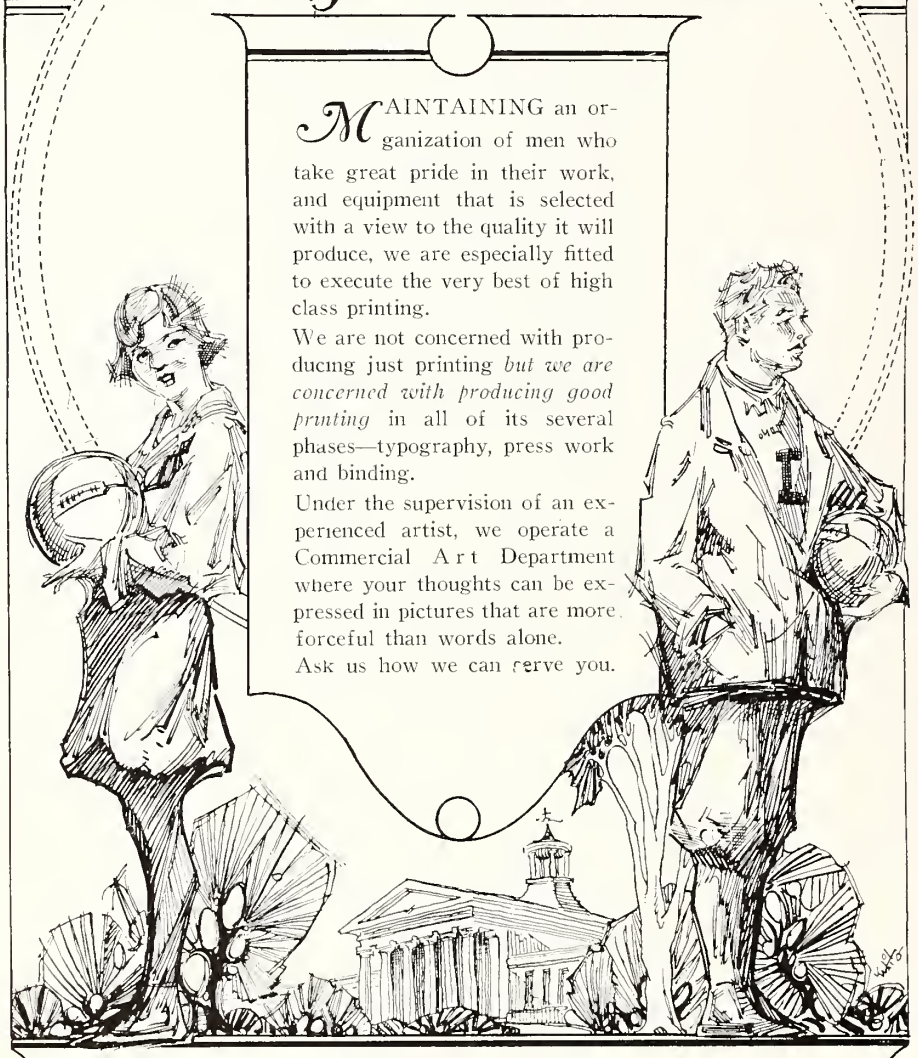

PRESBYTERIAN STANDARD PUBLISHING CO.

CHARLOTTE, N. CAROLINA

"Jahn & Ollier Again"
JAHN & OLLIER ENGRAVING CO
ACHIEVEMENT
The goal of every ambitious man and firm is typified in the rapid growth of the *Jahn & Ollier Engraving Company*—the universal esteem in which their art and plates are held by the large national advertisers—and the enviable reputation for prompt deliveries which they enjoy.
Delivering this same high quality and careful personal supervision to schools has built up for us the largest college and high school annual engraving business in America—400 books yearly.
Thirty thousand square feet of floor space (4 floors) and over two hundred and fifty skilled employees are required to meet the constant demand for "J&O" commercial photographs, art, color process plates and photo engraving (one complete floor is devoted to color process work).
Intelligent supervision of all work by many skillful office service men eliminates your troubles. *Sales service men sent everywhere*
JAHN and OLLIER ENGRAVING CO
334 West Adams Street
CHICAGO
TELEPHONE MAIN 3620

Faculty

Dr. William H. Frazer	Queens College
Miss Sallie McLean	Queens College
Dr. Mozelle Ashford	125 Millege Ave., Athens, Ga.
Mrs. Warren Booker	121 Crescent Ave., Charlotte, N. C.
Miss Flora Brasington	410 E. Fifth St., Charlotte, N. C.
Miss Lillian Bremer	Queens College
Miss Meda Byrd	Blacksburg, S. C.
Miss Susan Dunn	Box 37, Lancaster, Ky.
Miss Florence Gahr	3434 Mooney Ave., Hyde Park, Cincinnati, Ohio
Miss Rena Harrell	Bessemer City, N. C.
Miss Virginia Hutcheson	Auburn, Ky.
Miss Olive M. Jones	605 Broad St., Jackson, Miss.
Miss Ethel King	110 Prentiss St., Greenville, S. C.
Miss Margaret McClure	300 Battle Ave., Tarboro, N. C.
Miss Marie Mitchell	Hammond, La.
Dr. Charlotte Moore	Shelbyville, Ky.
Miss Lucy Naive	Clarksville, Tenn.
Dr. J. R. Ninniss	Queens College
Miss Carrilee Scheussler	La Fayette, Ala.
Miss Edna Shelton	463 W. Main St., Danville, Va.
Miss Elizabeth Starr	685 Madison Ave., New York City
Miss Florence Stone	Winter Park, Fla.
Miss Anna West	632 Haymount, Fayetteville, N. C.
Mrs. Ben Frazer	Queens College
Mr. Ben Frazer	Queens College
Mrs. Anna Appell	New Orleans, La.
Miss Carolil Graham	435 Shotwell St., Bainbridge, Ga.

Register of Students

Rebecca Adams	Clover, S. C.
Alma Mae Allen	Stanley, N. C.
Helen Allison	Glade Springs, Va.
Christine Allred	Aberdeen, N. C.
Harriette Anderson	Westminster, S. C.
Estelle Ardrey	Fort Mill, S. C.
Blanche Absher	206 N. College St., Charlotte, N. C.
Ida Moore Alexander	Route No. 9, Charlotte, N. C.
Nancy Alexander	12 W. Hill St., Charlotte, N. C.
Malvena Alexander	10 W. Hill St., Charlotte, N. C.
Sister Anastasia	Mercy Hospital, Charlotte, N. C.
Grace Anderson	W. Sixth St., Charlotte, N. C.
Mary Anderson	W. Sixth St., Charlotte, N. C.
Mary Austin	1410 S. Tryon St., Charlotte, N. C.
Pernette Adams	604 Clement Ave., Charlotte, N. C.
Fannie Barrett	Route No. 1, Cabarrus, N. C.
Virginia Barrett	Route No. 1, Cabarrus, N. C.

Frances Baldwin ..... Anderson, S. C.
Mary Bankhead ..... Sharon, S. C.
Vonceil Beaty ..... Waverly, Ala.
Marie Bethune ..... Fayetteville, N. C.
Frances Bizzell ..... Elizabethtown, N. C.
Lillian Blake ..... Ninety-Six, S. C.
Edna Boney ..... Sumter, S. C.
Julia Boone ..... Georgetown, S. C.
Annie Lucile Boyles ..... Route No. 4, Charlotte, N. C.
Aletha Bracey ..... Rowland, N. C.
Eloise Brady ..... 329 N. Main St., Salisbury, N. C.
Lorene Brown ..... Route No. 3, Charlotte, N. C.
Elizabeth Bundy ..... Monroe, N. C.
Marjorie Burnham ..... 868 Main St., E., Hartford, Conn.
Bessie Brake ..... Rowland, N. C.
Marian Blakely ..... 500 N. Poplar St., Charlotte, N. C.
Sarah L. Blythe ..... Huntersville, N. C.
Margaret Louise Bowden ..... 708 N. Davidson St., Charlotte, N. C.
Margaret Brannen ..... 101 Wylie St., Chester, S. C.
Ellen Louise Brantley ..... 711 N. Graham St., Charlotte, N. C.
Lydia Brazington ..... 410 E. Fifth St., Charlotte, N. C.
Margaret Brewer ..... 1333 E. Tenth St., Charlotte, N. C.
Elsie Brown ..... 202 Selwyn Ave., Charlotte, N. C.
Hallie Brown ..... Central Hotel, Charlotte, N. C.
Willie Brown ..... Route No. 3, Charlotte, N. C.
Merle Bassett ..... 1002 S. Boulevard, Charlotte, N. C.
Mildred Campbell ..... Aberdeen, N. C.
Gertrude Carrington ..... Sanford, N. C.
Lena Carter ..... Maxton, N. C.
Eleanor Cathcart ..... Anderson, S. C.
Margaret Chason ..... 332 W. Laston St., Greensboro, N. C.
Mary Cheswell ..... Westminster, S. C.
Sarah Louis Cline ..... Concord, N. C.
Elizabeth Coleman ..... Chipley, Fla.
Hattie Ruth Collins ..... Route No. 3, Charlotte, N. C.
Lucille Conley ..... Marion, N. C.
Carolyn Conn ..... Adairville, Ky.
Ruth Copening ..... Worry, N. C.
Foye Corbett ..... Vineland, N. C.
Katherine Lucille Conley ..... Marion, N. C.
Martha Jean Crowell ..... 7 N. Caldwell St., Charlotte, N. C.
Martha Campbell ..... 408 Providence Road, Charlotte, N. C.
Eugene Craft ..... Charlotte, N. C.
Naomi Louise Collins ..... 408 E. Ninth St., Charlotte, N. C.
Alice Cromwell ..... 16 Radcliffe Ave., Myers Park, N. C.
Helen Crowell ..... Myers Park, Charlotte, N. C.
Katherine Crowell ..... Myers Park, Charlotte, N. C.
Mrs. Guy Durham ..... Rock Hill, S. C.
Audrey DeVinney ..... Rock Hill, S. C.
Elizabeth Douglass ..... Wadesboro, N. C.

Elizabeth Dudley ..... Shelby, N. C.
Elizabeth Davis ..... 215 Crescent Ave., Charlotte, N. C.
Jennie Sue DeArmon ..... Route No. 9, Charlotte, N. C.
Sister DeSales ..... Mercy Hospital, Charlotte, N. C.
Byrd Duckworth ..... Kernersville, N. C.
Wayne Dudley ..... 710 E. Fourth St., Charlotte, N. C.
Agnes Efird ..... Concord, N. C.
Louise English ..... Union, S. C.
Lucile Ewing ..... Candor, N. C.
Mary Emma Frazer ..... LaFayette, Ala.
Dorothea Frederickson ..... Charlotte, N. C.
Charlotte Faulkner ..... Monroe, N. C.
Elizabeth Fore ..... 707 N. College St., Charlotte, N. C.
Emily Frazer ..... Queens College
Winnie Frazer ..... Queens College, Charlotte, N. C.
Irene Frazer ..... Route No. 8, Charlotte, N. C.
Wilma Garner ..... Golston, N. C.
Alice Gibbon ..... 125 Palmetto St., S. Jacksonville, Fla.
Fannie Goode ..... Bullock Creek, S. C.
Nell Gregory ..... Kershaw, S. C.
Nell Galloway ..... Route No. 8, Charlotte, N. C.
Mildred Gillis ..... 303 Plaza, Charlotte, N. C.
Robbie Lee Gillis ..... 303 Plaza, Charlotte, N. C.
Elizabeth Gonzales ..... 710 E. Fourth St., Charlotte, N. C.
Catherine Gossett ..... Myers Park, Charlotte, N. C.
Ethel H. Graham ..... 1920 Avondale Ave., Charlotte, N. C.
Nell Hall ..... Belmont, N. C.
Vera Hambright ..... Clover, S. C.
Annie Hamiter ..... Pineville, N. C.
Meme Hampton ..... Russellville, Ky.
Elizabeth Harris ..... Augusta Road, Greenville, S. C.
Nell Harris ..... Augusta Road, Greenville, S. C.
Louise Harry ..... Salisbury, N. C.
Josephine Hartman ..... Jefferson, S. C.
Beulah Holmes ..... Councils, N. C.
Ila Hoover ..... Derita, N. C.
Hazel Houston ..... Mooresville, N. C.
Elmina Howard ..... Okeechobee, Fla.
Margaret Hughes ..... Parkton, N. C.
Gladys Hardin ..... 513 Oakland Ave., Charlotte, N. C.
Katherine Hargrave ..... 22 S. Graham St., Charlotte, N. C.
Margaret Harrellson ..... 7 Phifer Ave., Charlotte, N. C.
Evelyn Harris ..... 1004 E. Boulevard, Charlotte, N. C.
Martha Harris ..... 130 W. Morehead St., Charlotte, N C.
Nell Hart ..... 201 Wilmore Drive, Charlotte, N. C.
Mattie Sue Hatch ..... 1504 Elizabeth Ave., Charlotte, N. C.
Annie Mae Hayes ..... 525 Seigle Ave., Charlotte, N. C.
Maude Haywood ..... 10 Providence Place, Myers Park, N. C.
Lille Rhett Heyward ..... 312 College Apts., Charlotte, N. C.
Ruby Hill ..... 2 Graham Ave., Charlotte, N. C.

Guthrie Hood ..... Matthews, N. C.
Ruth Hunter ..... 406 N. Graham St., Charlotte, N. C.
Emily Huntington ..... 306 Central Ave., Charlotte, N. C.
Frances Huntley ..... Allen, N. C.
Mrs. John Iverson ..... 704 N. Pine St., Charlotte, N. C.
Bertha Lois Johnson ..... Darlington, S. C.
Freda Jordan ..... Derita, N. C.
Viola Jordan ..... Derita, N. C.
Lottie Mae Julian ..... Salisbury, N. C.
Elizabeth Johnson ..... Manse, First Presbyterian Church, Charlotte, N. C.
Mary C. Johnston ..... 725 Clement Ave., Briarwood Road, Charlotte, N. C.
Louise Kay ..... Rome, Ga.
Irene Kennedy ..... La Fayette, Ala.
Isabel Knight ..... Carthage, N. C.
Marilee Krauss ..... W. Palm Beach, Fla.
H. B. Kellar ..... 1204 E. Seventh St., Charlotte, N. C.
Louise Lackey ..... Hamlet, N. C.
Jeanette Leach ..... Aberdeen, N. C.
Sara Ellen Linker ..... Concord, N. C.
Ernestine Lucas ..... 1109 Gregg St., Columbia, S. C.
Mabel Long ..... Winston-Salem, N. C.
Elizabeth Laird ..... Charlotte, N. C.
Sadie M. Lawing ..... Charlotte, N. C.
Emma Ledford ..... 414 Central Ave., Charlotte, N. C.
Genevive Lee ..... 709 E. Ninth St., Charlotte, N. C.
Hannah Little ..... 1706 Winthrop Ave., Charlotte, N. C.
Celeste Lockhart ..... Monroe, N. C.
Mildred Lubbuck ..... 315 Worthington Ave., Charlotte, N. C.
Mary Lumkin ..... 139 N. McDowell, Charlotte, N. C.
Sarah Agnes Moore ..... Lewisburg, W. Va.
Eva Matthews ..... Bessemer City, N. C.
Rosa Moye Mercer ..... Tarboro, N. C.
Nancy Monroe ..... Laurinburg, N. C.
Janice Montgomery ..... Route No. 4, Charlotte, N. C.
Annie Parks Moore ..... Route No. 1, Charlotte, N. C.
Mary G. Moore ..... Wellford, S. C.
Mary Ellen Mundy ..... Lincolnton, N. C.
Louise McArthur ..... Fayetteville, N. C.
Kathleen McArtor ..... Shawnee, Ohio
Mary E. McCain ..... Waxhaw, N. C.
Minnie McCarley ..... Buffalo, Ala.
Dorothy McDowell ..... Elizabethtown, N. C.
Harriette McLaurin ..... McColl, N. C.
Marjorie McLeod ..... Maxton, N. C.
Mattie Neil McLeod ..... Maxton, N. C.
Elizabeth McMurray ..... Abbeville, S. C.
Flora MacEwain ..... Charlotte, N. C.
Jennie Eloise McFadyen ..... Raeford, N. C.
Sadie Bell Miller ..... Charlotte, N. C.
Ruby Elizabeth Matthews ..... Rose Hill, N. C.

Elizabeth Myers	203 Queens Road, Charlotte, N. C.
Nelle Moore	Fort Mill, S. C.
Dorothy Muirhead	Charlotte, N. C.
Frances Matthews	Charlotte, N. C.
Sarah Murray	801 N. College St., Charlotte, N. C.
Sarah Motte	Charlotte, N. C.
Pauline Owen	Charlotte, N. C.
Grace Linden Page	Clover, S. C.
Louise Patterson	Bedford, Va.
Elizabeth Patterson	Bedford, Va.
Virginia Peace	Jacksonville, Fla.
Virginia Perryman	Lynchburg, Va.
Mildred Pitts	Elberton, Ga.
Minnie Blair Porter	Route 3, Charlotte, N. C.
Mary Ruth Potter	Burlington, N. C.
Elizabeth Patterson	Charlotte, N. C.
May Patterson	Charlotte, N. C.
Lucille Porter	706 E. Fifth St., Charlotte, N. C.
Evelyn Potts	Davidson, N. C.
Annie Mae Pritchett	700 N. Graham St., Charlotte, N. C.
Dora Gene Pruitt	Charlotte, N. C.
Frances Paschal	Charlotte, N. C.
Margaret Raymond	1006 Elizabeth Ave., Charlotte, N. C.
Nell Riddle	Clover, S. C.
Margaret Ritchie	Concord, N. C.
Carolyn Rogers	Walhalla, S. C.
Lois Rogers	Tyler, Tex.
Annie Robinson	Derita Road, Charlotte, N. C.
Sarah Robinson	R. F. D., Charlotte, N. C.
Virginia Ramsey	Statesville, N. C.
Clara Ramsey	Charlotte, N. C.
Tommie Riggs	Charlotte, N. C.
Ruby Ayers Rives	Charlotte, N. C.
Lillian Rogers	Charlotte, N. C.
Kathleen Rucker	213 S. McDowell, Charlotte, N. C.
Sallie Schenck	Greensboro, N. C.
Mary F. Scurry	Rome, Ga.
Mamie Shillinglaw	Sharon, S. C.
Ruth Shillinglaw	Sharon, S. C.
Elizabeth Smart	Concord, N. C.
Lucille Smith	LaFayette, Ala.
Winnie Smith	LaFayette, Ala.
Mary Douglass Smith	Raeford, N. C.
Mae Springs	Mount Holly, N. C.
Eunice Springs	Mount Holly, N. C.
Frances Staunton	Rt. No. 3, Clover, S. C.
Ruth Starnes	Rome, Ga.
Eunice Stearnes	Statesville, N. C.
Laura Frances Steele	LaFayette, Ga.
Mittie Steen	Palm Beach, Fla.
Mary B. Stinson	Norwood, N. C.

Craighead Stinson	Norwood, N. C.
Katherine Stowe	Belmont, N. C.
Olive Scarratt	Charlotte, N. C.
Alline Sehorn	Charlotte, N. C.
Vivian Grey Sellars	Henderson, N. C.
Katherine Shoemaker	Charlotte, N. C.
Minnie Silverstein	Charlotte, N. C.
Katherine Solomon	Charlotte, N. C.
Sarah Taylor	Route No. 4, Buffalo, Ala.
Bernice Teal	Clio, Ala.
Velma Teal	Clio, Ala.
Rhoda Thomas	Ocala, Fla.
Sarah Thomas	Ridgeway, S. C.
Mildred Thompson	1013 W. Trade St., Charlotte, N. C.
Dorothy Trexler	715 Providence Road, Charlotte, N. C.
Edna Triplett	Seigle Ave., Charlotte, N. C.
Elizabeth Triplett	810 Worthington Ave., Charlotte, N. C.
Hildred Turner	Charlotte, N. C.
Ophelia Voils	Mooresville, N. C.
May Washburn	Shelby, N. C.
Ora Quaid Watts	Itasca, Tex.
Cornelia Wearn	Elizabeth Ave., Charlotte, N. C.
Frances Whitted	Burlington, N. C.
Elizabeth Wilkie	Forest City, N. C.
Margaret Wilson	R. F. D., Gastonia, N. C.
Marie Wilson	Bowling Green, S. C.
Mildred Woods	Greenville, Tenn.
Noel Walker	Charlotte, N. C.
Anita Wharton	Charlotte, N. C.
Elizabeth Wharton	Charlotte, N. C.
Dorothy White	Charlotte, N. C.
Margaret Whitted	Charlotte, N. C.
Virginia Wiley	12 W. Seventh St., Charlotte, N. C.
Marjorie Wilkins	1610 Elizabeth Ave., Charlotte, N. C.
Mabel Williams	1400 E. Fourth St., Charlotte, N. C.
Virginia Williams	Charlotte, N. C.
Daisy Wilson	Route No. 23, Huntersville, N. C.
Louisiana Wood	Charlotte, N. C.
Elizabeth Williams	809 E. Boulevard, Charlotte, N. C.
Alma Jane Wingate	Charlotte, N. C.
Mary Ellen Watts	Charlotte, N. C.
Ethel Zuber	Charlotte, N. C.

Equipped with many years' experience for making photographs of all sorts, desirable for illustrating College Annuals. Best obtainable artists, workmanship and the capacity for prompt and unequalled workmanship.

White Studio

Address Requests for Information to Our Executive Office,

1546 Broadway,
NEW YORK

Photographers to THE EDELWEISS

THE END

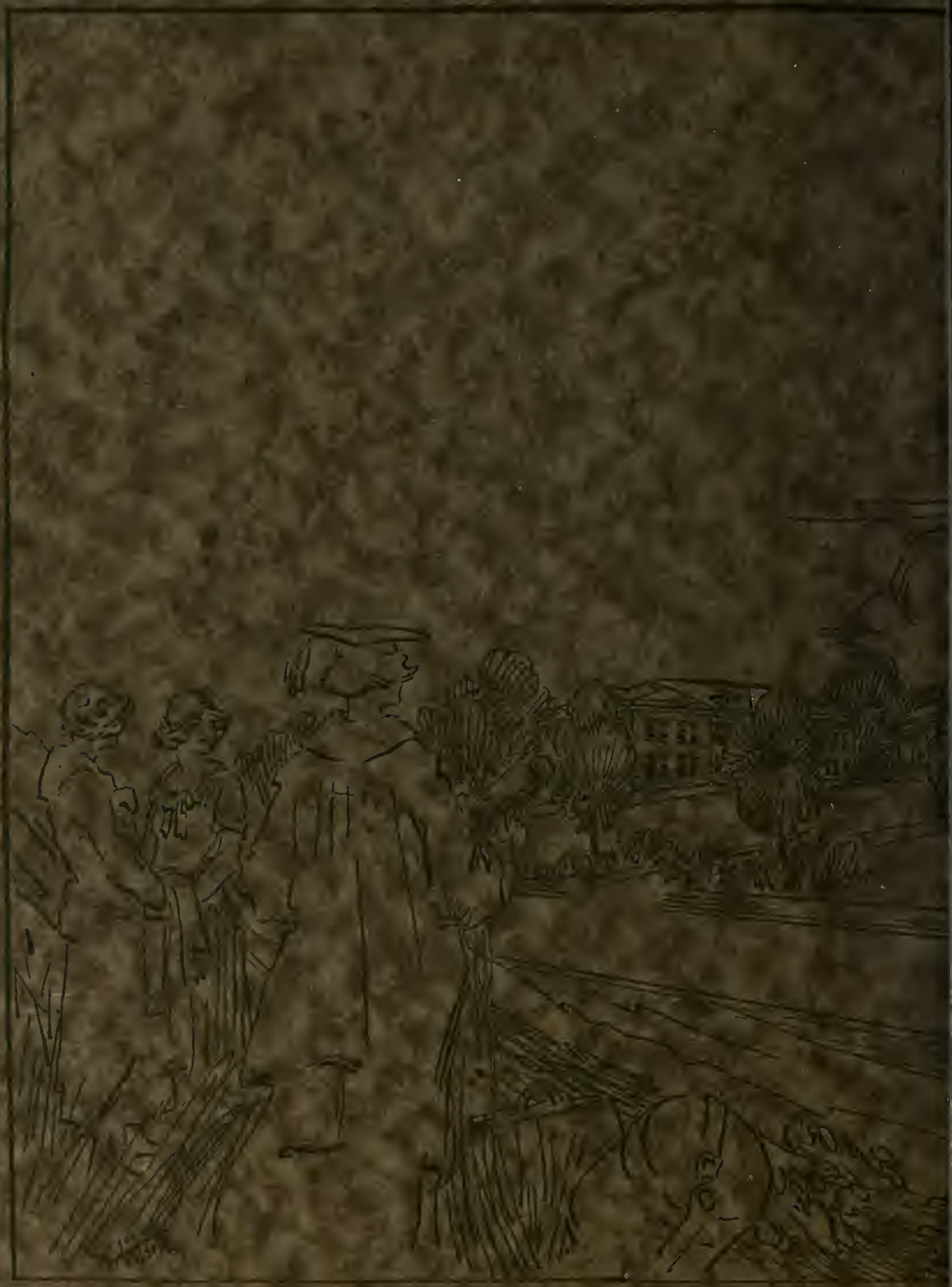

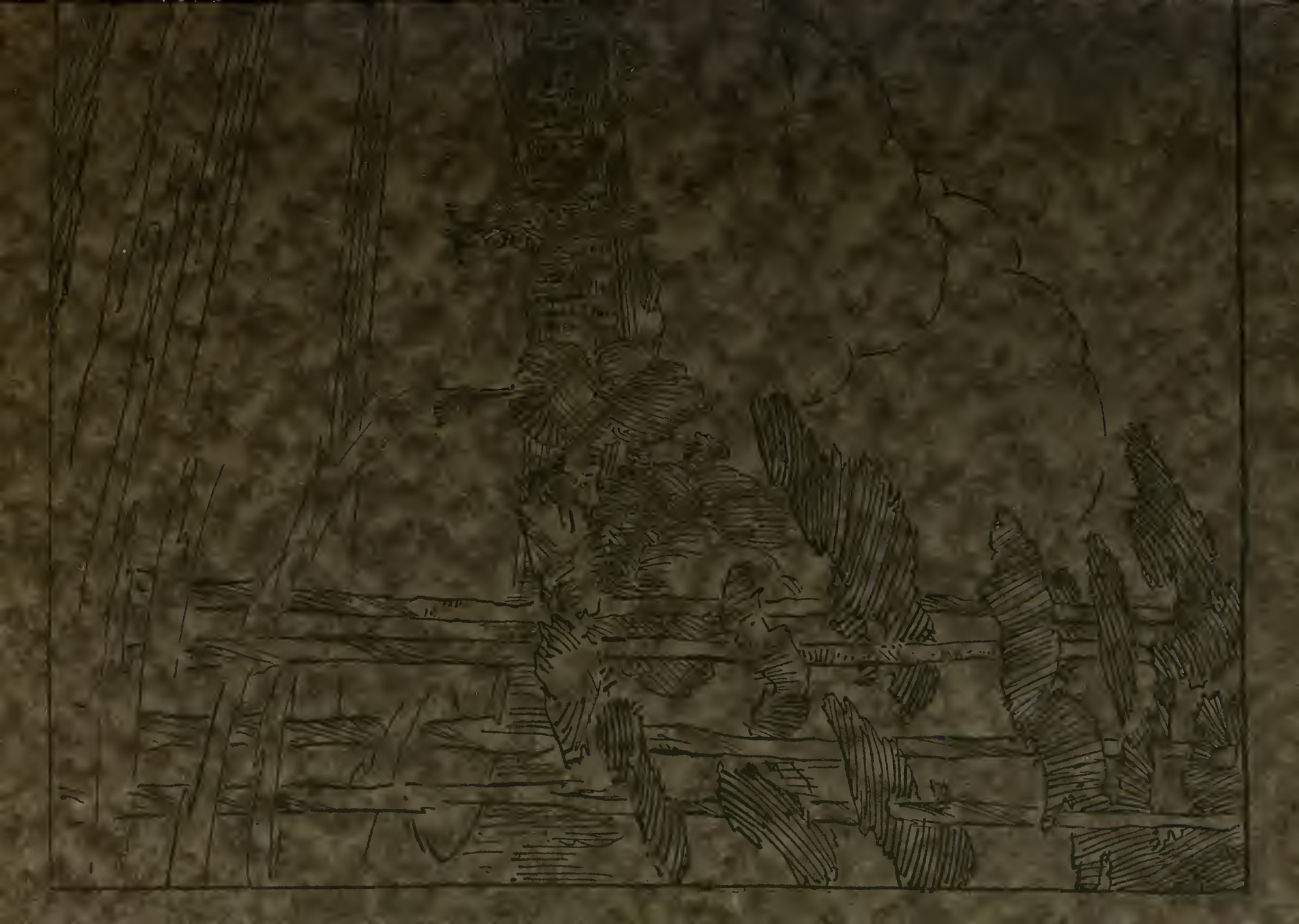

CHARLOTTE MECKLENBURG PUBLIC LIBRARY
3 3114 03945 1216